



THE UNIVERSITY
of ADELAIDE

JBI ANNUAL REPORT

2024

‘2024
MARKED A
MILESTONE
IN JBI’S
LEADERSHIP
OF THE
GLOBAL
EVIDENCE
SYNTHESIS
FIELD’

CONTENTS

4	JBI SNAPSHOT 2024
6	EXECUTIVE DIRECTOR’S REPORT 2024
8	OUR TEAM
10	STRATEGIC PLAN 2024 - 2026
12	RESEARCH
18	JBI METHODOLOGICAL PROGRAM
20	EVIDENCE-BASED PRACTICE RESOURCES
22	JBI EBP DATABASE
24	JBI EVIDENCE SYNTHESIS
26	JBI EVIDENCE IMPLEMENTATION
28	JBI SOFTWARE
	JBI SUMARI 28
	JBI PACES 29
30	GLOBAL NETWORKS
	AFRICA 32
	AUSTRALASIA 33
	AMERICAS 34
	EUROPE 36
	ASIA 38
41	72nd JBI COLLABORATION MEETING
42	BRIGHTER FUTURES GRANTS
45	EVIDENCE SYNTHESIS INFRASTRUCTURE COLLABORATIVE
46	GLOBAL EVIDENCE SUMMIT
48	JBI gLOCAL SOLUTION ROOM
50	WORLD EBHC DAY
52	EDUCATION
54	POSTGRADUATE RESEARCH DEGREES
56	AUSTRALIA AWARDS FELLOWSHIPS
58	JBI SHORT COURSES
61	DIGITAL LEARNING LAB
62	ORAL PRESENTATIONS BY JBI STAFF
64	PUBLICATIONS BY JBI STAFF
66	JBI FINANCIALS

JBI SNAPSHOT 2024

Highlights:

- 2024 Edition of the JBI Manual for Evidence Synthesis released, featuring:
 - Updated methodology for systematic reviews of textual evidence
 - New guidance on search methodology
- Global Evidence Summit: Organising partner for event with 1,800+ attendees
- World Evidence-Based Healthcare Day: Achieved a global reach of over 80 million
- JBI gLocal Solution Room: Engaged 85,000+ participants worldwide
- JBI PACES: GRiP module fully re-built for improved implementation support
- Evidence Synthesis Infrastructure Collaborative: JBI appointed as co-lead

JBI MANUAL FOR
EVIDENCE SYNTHESIS
2024 
EDITION
RELEASED

WORLD EBHC DAY

LANGUAGES 23
COUNTRIES 125
EVIDENCE AMBASSADORS... 110

 **81.1M**
SOCIAL MEDIA REACH

NHMRC
INVESTIGATOR
GRANT
AWARDED 

3 NEW COLLABORATION
ENTITIES
THAILAND | POLAND | ITALY

JBI SUMARI
 **77%**
INDIVIDUAL
SUBSCRIBER
INCREASE

JBI PACES
GRiP 
module
re-built

JBI GLOCAL SOLUTION ROOM

30  **85,000+**
EVENTS GLOBALLY PARTICIPANTS

2 AUSTRALIA AWARDS
FELLOWSHIP PROGRAMS
PHILIPPINES 
& INDIA

GLOBAL
EVIDENCE
SUMMIT:
ORGANISING
PARTNER 

  Wolters Kluwer
Health
RESEARCH TRANSLATION
 PARTNERSHIP WITH
WOLTERS KLUWER HEALTH

 EVIDENCE SYNTHESIS
INFRASTRUCTURE
COLLABORATIVE:
CO-LEAD

EXECUTIVE DIRECTOR'S REPORT 2024

This year has been an extraordinary one for JBI as we continue to strengthen our commitment to evidence-based healthcare through global collaboration, innovation and impactful initiatives. I am pleased to share key highlights from our collective achievements and the strides we are making to realise JBI's vision of better health outcomes for all.

This year, we were thrilled to announce our continued partnership with Wolters Kluwer Health. Our new agreement will enable JBI's evidence-based resources to reach a broader audience through innovative dissemination channels. By leveraging Wolters Kluwer's platforms, we are poised to amplify the impact of JBI's methodologies, tools, and resources, ensuring they are accessible to healthcare professionals worldwide. This partnership reaffirms JBI's commitment to bridging the gap between evidence and practice to improve patient care on a global scale.

The JBI gLocal Solution Room looks at both how global knowledge informs local evidence-based practices and how local experiences influence global thinking in evidence-based healthcare. Each JBI gLocal Solution Room aims to catalyse these two forces, contributing to knowledge-sharing efforts globally, expediting the integration of evidence into practice. From 3–9 June this year, JBI and 36 JBI Collaborating Entities hosted 29 free events across 18 countries worldwide, including Romania, India, Denmark, Switzerland, Japan, Thailand, China, UK, US, Canada and Australia.

In October, JBI partnered with Cochrane, Guidelines International Network (GIN) and Campbell Collaboration to deliver the highly successful Global Evidence Summit in Prague, which brought together leading organisations and stakeholders in evidence synthesis. As part of this landmark event, the JBI Collaboration held its Annual General Meeting, celebrating our community's growth and reaffirming our shared goals.

The discussions emphasised advancing methodological rigour, enhancing capacity-building efforts, and fostering diversity within the evidence synthesis community. The Prague summit not only reinforced the global network's role in evidence translation but also underscored the power of collaboration across disciplines and regions.

We also celebrated World Evidence-Based Healthcare Day in October, shining a spotlight on the critical role of evidence-based practice in achieving global health goals. The campaign this year centred on, Health and Beyond: From Evidence to Action, and highlighted the importance of collective wisdom and collective action in the form of large-scale strategic collaboration, including actors from across the evidence ecosystem. We were overwhelmed by the level of engagement this year, reaching over 80 million people!

This year also marked a milestone in our leadership of the global evidence synthesis field. JBI has been privileged to co-lead the 'Building a Global Evidence Synthesis Community' initiative alongside Karla Soares-Weiser (Cochrane), Will Moy (Campbell Collaboration) and John Lavis (McMaster University). This initiative seeks to unite researchers, clinicians, policymakers and evidence users in addressing global health challenges through a shared platform for collaboration and knowledge exchange. Together, we aim to build a sustainable and inclusive community that transcends geographic and disciplinary boundaries to improve health systems and outcomes globally.

Our reinvigorated research program has already yielded remarkable outcomes. We have secured two Australia Awards Fellowship Programs, a National Health and Medical Research Council (NHMRC) Investigator Grant, and multiple other funded projects. These accomplishments reflect the dedication of our researchers and the growing recognition of JBI's role in advancing healthcare research.

The Australia Awards Fellowship Programs, in particular, highlight JBI's contribution to capacity-building in low- and middle-income countries, fostering sustainable research ecosystems and empowering local healthcare leaders.

JBI's postgraduate research degrees program has also continued to thrive this year, supporting a diverse cohort of candidates who are making meaningful contributions to evidence-based healthcare. The program remains a cornerstone of our strategy to develop the next generation of evidence synthesis leaders, providing a nurturing environment for rigorous research and academic growth.

As we look towards the future, JBI remains committed to strengthening partnerships, advancing innovative research, and fostering global collaborations. Our achievements this year are a testament to the collective efforts of the JBI Collaboration, our partners, and the broader evidence-based healthcare community.

I extend my gratitude to everyone involved for their unwavering dedication and shared vision. Together, we will continue to advance evidence-based healthcare, ensuring that our work translates into meaningful improvements in health outcomes globally.

Thank you for your continued support and commitment to JBI.

Prof Zoe Jordan
Executive Director



Dr Kylie Porritt, A/Prof Craig Lockwood,
Prof Zoe Jordan, Bianca Pilla,
A/Prof Edoardo Aromataris

“As we look towards the future, JBI remains committed to strengthening partnerships, advancing innovative research, and fostering global collaborations.”

OUR TEAM



Prof Zoe Jordan
Executive Director



Jacque Teggerth
Executive Assistant

GLOBAL RELATIONS DIVISION



Bianca Pilla
Director



Sarah Ravesteyn
Global Partnerships
Coordinator



Trudi LeGallez
Administration
Officer-Global
Engagement



Martin Williams
Communications
Designer



Heather McCulloch
Global
Communications
Coordinator



Carolyn Phillips
Digital Engagement
Assistant



Jessica Johnson
Communications
Officer



Alyce Taylor
Videographer



Rachel Tarone
Global Training and
Events Coordinator



Penaaz Shaikh
Communications
and Administration
Assistant



Angus Smith
Graphic Design
Assistant

SYNTHESIS SCIENCE DIVISION



**A/Prof
Edoardo Aromataris**
Director



Dr Cindy Stern
Senior Research
Fellow



Dr Sonia Hines
Senior Research
Fellow



Jennifer Stone
Research Fellow



Romy Jia
Research Fellow



Mara Lambert
Managing Editor



Hien Ho
Receiving Officer

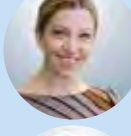

Melanie Dankel
Copy Editor

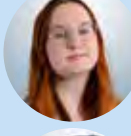

Emilie Francis
Editorial Assistant

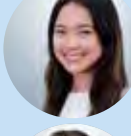

Chelsea Valenzuela
Research Support
Officer

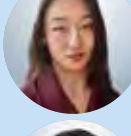

Abbey Seyair
HDR Support
Officer



Koya Mine
Technical Officer

TRANSFER SCIENCE DIVISION



Dr Kylie Porritt
Director



**Dr Matthew
Stephenson**
Research Fellow



**Dr Ashley
Whitehorn**
Research Fellow



Bronwyn Overall
Research Fellow



Dr Kirsten Macaitis
Research Fellow



Amy Finlay
Research Fellow



Vincent Pearson
Research Fellow



Dr Rian Gabor
Research Fellow



Kim Dell
Transfer Science
Program
Coordinator

IMPLEMENTATION SCIENCE DIVISION



**A/Prof Craig
Lockwood**
Director



Alexa McArthur
Senior Research
Fellow



**Dr Vanesa
Bochkezanian**
Senior Research
Fellow



Dr Matthew Leach
Senior Research
Fellow



**Dr Lucylynn
Lizarondo**
Research Fellow



Alex Mignone
Evidence
Implementation
Coordinator



Camilla Smolicz
Copy Editor

IT OFFICE



Michael Marriott
IT & Digital Delivery
Manager



Sahar Tehrani
Website Developer

BUSINESS UNIT



Lisa Hunt
Business
Development
Manager



Dook Shepherd
Research Officer



Gloria Cricelli
Research Officer

STRATEGIC PLAN

2024 - 2026

Our Vision

Better evidence. Better outcomes. Brighter future.

Our Mission

Promoting and supporting evidence-based healthcare.

JBI made solid progress towards its strategic goals in 2024:

Equity, Diversity and Inclusion commitment

JBI addressed issues related equity, diversity and inclusion through policy development on inclusive language and meeting accessibility, and through a research program focused on equity in governance. Implementation is underway across the organisation, and this work is ongoing.

UN Sustainable Development Goal commitment

JBI has taken a leadership role with the Evidence Synthesis Infrastructure Collaborative which aims to deliver trustworthy evidence to accelerate progress on the UN Sustainable Development Goals (SDGs). Early discussions have also begun with the Global SDG Synthesis Coalition and JBI's global network to explore meaningful contributions aligned with global priorities. These discussions are ongoing.

STRATEGY SNAPSHOT: UPDATE			
STRATEGIC OBJECTIVES			
People	Products	Sustainability	Scholarship
Our organisation is creating a positive learning culture that supports a diversity of stakeholders globally.	Our organisation is striving to deliver high-quality products and services that meet the needs of end users.	Our organisation is focused on ensuring our ongoing security and sustainability.	Our organisation is driving research and scholarship across the evidence ecosystem.
KEY RESULTS AREAS			
JBI Headquarters: a range of activities was employed to support staff to achieve organisational and individual goals (such as staff retreats, PDRs, International Week of Happiness at Work, RUOK Day).	Software: development remains a significant challenge for JBI but JBI SUMARI and JBI PACES remain stable and functional. We have entered into discussions with a range of potential future partners and are engaged with joint work in relation to AI guidance globally.	Tender process: we entered into a new Research Translation Agreement with Wolters Kluwer Health in 2024 which will result in increased value over the five-year term.	Aligned research framework: in 2024, we launched a research framework as part of our strategy. The framework aligns research programs with divisional focus across four core pillars (evidence networks, evidence synthesis, evidence transfer and evidence implementation), with cross-pillar collaboration becoming more visible.
JBI Collaboration: a strategic review was conducted of the JBIC, with Equity, Diversity and Inclusion front of mind; key changes were co-developed for the JBIC Activity Matrix and operational framework to ensure more meaningful engagement.	Journals: both journals continue to attract strong numbers of submissions and have maintained good usage trends and reasonable impact factors (JBI Evidence Synthesis 1.5 and JBI Evidence Implementation 2.7).	Revenue diversification: we continue to explore different strategies to diversify our opportunities to generate revenue with new product types and partnerships.	Postgraduate Research Degrees program: the JBI PGRD program was reimagined last year to better align student work with JBI's research pillars and priorities.
External Communications: we have developed a robust program of events and social and digital media to support engagement with JBI programs.	JBI EBP Database: the database continues to generate steady revenue for JBI. The structure, content and presentation are evolving to meet market demand.	Research revenue: as reported below, we have achieved an increase in research-related revenue.	Category 1-2 grants: JBI had substantial success in our attempts to expand our research funding.
Partner organisations: we continued strong engagement with partners like Cochrane, Campbell Collaboration and others through the Global Evidence Summit and Evidence Synthesis Infrastructure Collaborative.	Short courses: we were excited to pilot the Rapid Evidence Synthesis: JBI Evidence Summary Workshop last year, while our other offerings in synthesis and implementation continued to thrive.	Financial reporting: we have worked closely with University of Adelaide to establish more robust and transparent reporting.	Research consultancy: this is a smaller program for JBI. Consultancy work is generally undertaken where strategic relationships are considered important.



RESEARCH

Conceptual and methodological advances in the science of evidence-based healthcare continue at a rapid rate, accompanied by an increasing number of new approaches and tools.



55
PUBLICATIONS



17
RESEARCH
LEADERS



30
ACTIVE
RESEARCH
PROJECTS

JBI's research strategy harnesses our unique pragmatic perspective, deepening our collective understanding of research translation endeavours across the evidence ecosystem.

In 2024, JBI entered into a Research Translation Agreement with Wolters Kluwer Health. This substantial grant will support the significant expansion of JBI's research operations, solidifying its role as a global leader in evidence-based healthcare. The agreement will facilitate a global program of conceptual, methodological and applied research across the entire knowledge translation trajectory, encompassing the critical domains of global partnerships/networks, synthesis, transfer, and implementation. It aims to address key challenges across the evidence ecosystem, with a focus on bridging the gap between the *science* and *practice* of evidence-based healthcare.

RESEARCH

2024 Highlights

Investigators

Prof Zoe Jordan (CIA)
Executive Director
A/Prof Craig Lockwood
Director, Implementation Science
A/Prof Edoardo Aromataris
Director, Synthesis Science
Dr Kylie Porritt
Director, Transfer Science Division
Bianca Pilla
Director, Global Relations

Research translation partnership with Wolters Kluwer Health

JBIs continues to work closely with Wolters Kluwer Health to translate and commercialise our research outputs. This is achieved through the ongoing development, innovation and licensing of a unique combination of evidence-rich content and online evidence-based practice, appraisal, implementation and management tools. These tools are designed to support nurses, physicians, practitioners, allied health professionals and healthcare managers to implement effective evidence-based practice programs and provide patient care based on the best available evidence.

This work is underpinned by robust ongoing methodological research on the effective synthesis, transfer and implementation of evidence, and is critical to JBIs mission to promote and support the use of evidence-based approaches to improve healthcare quality, safety and outcomes across a range of settings and disciplines.

Investigators

Prof Zoe Jordan (CIA)
Executive Director
Dr Kylie Porritt
Director, Transfer Science
Lisa Hunt
Strategic Research and Development Manager

Global evidence-based practice study: understanding attitudes, practices and preferences of healthcare professionals working in primary, acute and residential aged care settings

The rapid proliferation of information and emergence of new technologies has the potential to synthesise and deliver evidence to support decision-making at the point of care. This presents new opportunities and challenges for evidence-based healthcare. As methodologists and evidence producers navigate emerging technologies, it is paramount that they prioritise the attitudes, practices and preferences of healthcare professionals. Doing so will ensure that developments in the field are ultimately translated into practical solutions that support the integration of evidence into routine practice.

For this reason, JBI is undertaking a global study to investigate how and when health professionals and carers seek and access evidence to inform decision-making at the point of care. As part of this project, we are seeking an understanding of current attitudes, practices and preferences of general practitioners, nurses, allied health professionals and carers working in primary, acute and residential aged care settings.

The project will address knowledge gaps, allowing us to better understand facilitators and barriers to the incorporation of evidence into day-to-day practice. This knowledge will equip evidence producers, healthcare organisations and government departments to develop resources and strategies for the practical integration of evidence into healthcare structures and practice across the globe.



Investigators

A/Prof Edoardo Aromataris (CIA)
Director, Synthesis Science
Dr Jennifer Stone
Research Fellow

Investigating the potential effects of exposure to plastics on human health

The global production and use of plastic materials has increased dramatically since the mid-twentieth century and there is a growing body of evidence on human health impacts related to exposure to plastic-associated chemicals.

The Minderoo Foundation commissioned JBI to conduct an overview of meta-analyses investigating the potential effects of exposure to plastic-associated particles/chemicals on human health. This research will inform a broader program of activity which will include recommendations for future research and regulatory policy.



Investigators

Prof Zoe Jordan (CIA)
Executive Director
Dr Kylie Porritt
Director, Transfer Science Division
Lisa Hunt
Strategic Research and Development Manager

Utilisation of evidence in the management of obesity in the primary sector

JBIs has been commissioned by Research Australia to conduct a multi-phased research project to provide insights into the management of obesity. In particular, the project will investigate the preferred methods for accessing and using evidence in decision-making by health professionals working in primary health settings, with a specific focus on the management of obesity.

Obesity stands as a significant and escalating health concern in Australia, necessitating proactive measures for effective management. With new clinical guidelines anticipated in the coming year, this project will provide insights to support the dissemination of evidence-based guidance for the management of obesity across primary healthcare contexts. A better understanding of the prevailing attitudes and preferences for accessing and utilising evidence will ultimately enhance the quality of care provided to people grappling with obesity and bolster broader efforts to tackle this pressing public health challenge.

Investigators

Dr Cindy Stern (CIA)
Senior Research Fellow
Dr Lucylynn Lizarondo
Research Fellow
Dr Ashley Whitehorn
Research Fellow

Evidence synthesis methodology for questions relating to barriers and enablers in healthcare

The number of evidence synthesis studies identifying factors that facilitate (act as ‘enablers’) or impede (act as ‘barriers’) the implementation of best practice in healthcare has significantly increased as researchers and clinicians strive to understand the evidence-practice gap. There is currently no consensus on the evidence synthesis approach for such topics, with the methods for analysing or synthesising results from such studies varying across existing evidence reviews.

A scoping review is currently underway at JBI to address this significant knowledge gap. With almost 800 included reviews, this research project will investigate the methodological aspects or processes related to the review of primary studies on barriers and enablers in healthcare. This includes barriers and enablers at different levels of healthcare, such as consumers of care, health practitioners, health organisations, policymakers and the community.

Investigators

Bianca Pilla (CIA)
Director, Global Relations
Dr Jennifer Stone
Research Fellow
Prof Zoe Jordan
Executive Director

Cracking the Code: Assessing AI’s Role in Mapping Evidence Syntheses to the UN Sustainable Development Goals

As we pass the midway point to the 2030 Sustainable Development Goal (SDG) agenda, the global evidence community faces increasing pressure to demonstrate how its work contributes to advancing these critical global targets. Recognising the importance of systematic research alignment, JBI conducted a pioneering study to evaluate whether artificial intelligence (AI) technologies reliably map published evidence syntheses to SDG 3: Good Health and Wellbeing.

Building on a 2022 pilot study that manually assessed the alignment of JBI reviews to SDG 3, this new project compared human mapping with AI-driven classification systems used by leading databases. A total of 204 systematic and scoping reviews published in *JBI Evidence Synthesis* were evaluated by the four methods.

The study found that only 52% of publications were consistently classified across all raters, with overall inter-rater reliability indicating “minimal agreement”. These findings underscore the urgent need for standardised, transparent, and scalable approaches to SDG mapping, particularly as AI continues to influence research visibility and policy alignment.

Investigators

Dr Ashley Whitehorn
Research Fellow

A/Prof Craig Lockwood
Director, Implementation Science

Dr Kylie Porritt
Director, Transfer Science

Methodological components, structure and quality assessment tools for JBI Evidence Summaries

JBI Evidence Summaries offer a practical solution to some of the barriers in evidence-based healthcare. Such barriers include lack of access to evidence at the point of care; insufficient knowledge; and insufficient expertise to evaluate the quality and translate the evidence into clinical decision-making. However, lack of transparency in reporting and inconsistencies in the methodology of evidence summary development poses significant challenges for end users (e.g. clinicians, policymakers).

JBI recently completed a scoping review to map the available information on the definition, structure and core methodological components of evidence summaries, and to identify any indicators of quality. This research will provide critical insights on how to improve the credibility and transparency of evidence summaries in evidence-based healthcare. This will inform future research to develop recommended reporting guidelines and a robust critical appraisal tool for evidence summaries.



Investigators

Dr Lucylynn Lizarondo
Research Fellow

A/Prof Craig Lockwood
Director, Implementation Science

Alexa McArthur
Senior Research Fellow

Facilitation as a key element of evidence implementation

Facilitation is a key element of evidence implementation. Quantitative systematic reviews have been undertaken to examine its components and effectiveness; however, no attempt has been made to synthesise qualitative evidence examining the experiences of facilitators on how facilitation is operationalised, the associated challenges and the factors that can influence its perceived effectiveness. This gap in knowledge was addressed by a recent qualitative systematic review which provided key insights into facilitation in evidence implementation. Drawing on facilitators' experiences, the research project uncovered crucial elements, influencing factors and challenges inherent in the implementation process.

Investigators

Dr Jennifer Stone (CIA)
Research Fellow

Development of a meta-epidemiological dataset for future research

A research project is currently underway with support from the University of Adelaide's Faculty of Health and Medical Sciences to provide insights into the impact of risk bias assessment items on research results. This involves the collection and standardisation of data from the Cochrane database, specifically outcome data for included meta-analyses and risk of bias information. Data is subsequently mapped from the risk of bias assessment to a standardised list of items, to allow for future evaluation of their impact on results. This meta-epidemiological dataset provides critical preliminary data for future research.

Investigators

Dr Jennifer Stone (CIA)
Research Fellow

Investigation of methodology, reporting and suggested practices for conducting systematic reviews aetiology and risk factors

The increasing importance of translating research into policy and practice has boosted interest in systematic reviews and meta-analyses to judge the trustworthiness of the results of research. There has been a proliferation of educational programs and methodological guidance from authoritative bodies for conducting systematic reviews of intervention effectiveness (i.e. reviews of clinical trials). However, systematic reviews of aetiology of disease and risk factors are also critically important in the public health domain for informing health care planning, resource allocation and strategies for disease prevention. Yet, such reviews have received far less attention. There are numerous issues associated with these systematic reviews, including the combining of different observational study designs in the same synthesis, risk of bias assessment using summary scores, choice of meta-analytic model, credibility ceilings, unit of analysis errors, and combining unstandardised exposure measurements.

Moreover, literature on conducting such reviews is sparse and provides contradictory recommendations, urging the need for more robust protocols.

This research funded by a National Health and Medical Research Council (NHMRC) Investigator Grant involves a comprehensive investigation of errors, methodologies and suggested practices for conducting systematic reviews on disease causation and risk factors. The goal is to establish a cohesive framework for developing methodological guidance, educational resources and capacity-building initiatives in the field. The outcomes of this project, including products, guidance and education, will fulfil a significant unmet need and contribute new knowledge on the synthesis of observational studies. These insights will be used to shape evidence-based decision-making, with direct translation to health policies and recommendations for health research.

Investigators

Dr Jennifer Stone (CIA)
Research Fellow

Romy Jia
Research Fellow













Chelsea Valenzuela
Research Support Officer

Dook Shepherd
Research Officer

Review of evidence about disease risk associated with low-level asbestos exposure

This research project will support the Asbestos and Silica Safety and Eradication Agency (ASSEA) to understand and communicate the health risks associated with low-level asbestos exposure and inform future research and risk communication strategies. The primary objective of the project will be to conduct a comprehensive rapid review of low-level asbestos exposure and human health risk. The project will assess the association between such exposure – including the effects of cumulative low-level exposure in various settings – and the development of asbestos-related diseases. JBI will use a methodologically sound, thorough approach to the rapid review to deliver recommendations that will assist ASSEA.

JBI Researchers 2024

Prof Zoe Jordan Executive Director		A/Prof Craig Lockwood Director, Implementation Science	
	A/Prof Edoardo Aromataris Director, Synthesis Science		Dr Kylie Porritt Director Transfer Science
Bianca Pilla Director, Global Relations		Lisa Hunt Strategic Research and Development Manager	
	Dr Jennifer Stone Research Fellow		Dr Cindy Stern Senior Research Fellow
Dr Lucylynn Lizarondo Research Fellow		Dr Ashley Whitehorn Research Fellow	
	Alexa McArthur Senior Research Fellow		Romy Jia Research Fellow
Chelsea Gail Valenzuela Research Support Officer			

JBI METHODOLOGICAL PROGRAM

JBI is a global leader in diverse research methodologies that guide the conduct of evidence synthesis, transfer and implementation to improve health and health service delivery.

2024 Highlights

- The *JBI Manual for Evidence Synthesis* was reviewed and revised. The 2024 Edition was launched during JBI Methodology Month in March.
- The JBI Aetiology and Risk Methodology Group was established. The Group submitted an application for a PRISMA Extension, which has since been approved and will make a significant contribution to enhancing reporting standards for systematic reviews of aetiology and risk.
- The JBI Economic Reviews Methodology Group re-formed in 2024 and held its first meeting in September.
- The JBI Effectiveness Reviews Methodology Group completed and published risk of bias tools for cohort and case control studies, providing researchers with the resources to assess study quality, in alignment with GRADE.
- The JBI Mixed Methods Systematic Review Methodology Group finalised guidance on data extraction and data transformation in convergent mixed methods systematic reviews, culminating in a manuscript that was published in the *JBI Evidence Synthesis* journal (Vol 23, Issue 3).
- The JBI Qualitative Reviews Methodology Group strengthened collaborative relationships with the Cochrane-Campbell Equity Group and co-presented a workshop at the Global Evidence Summit titled, 'Health equity and implications for evidence synthesis.' Extensive updates of the qualitative reviews chapter in the *JBI Manual for Evidence Synthesis* are almost complete.
- The JBI Scoping Reviews Methodology Group published four articles in the *Journal of Clinical Epidemiology and Research Synthesis Methods*. Membership of the JBI Scoping Review Network grew to 1,900.
- The Textual Evidence Systematic Reviews Methodology Group released a new chapter update to the *JBI Manual for Evidence Synthesis* in the second half of 2024. Three separate critical appraisal tools (narrative, expert opinion and policy) were also published.

Selected Publications

Barker TH, Habibi N, Aromataris E, Stone JC, Leonardi-Bee J, Sears K, Hasanoff S, Klugar M, Tufanaru C, Moola S, Munn Z. The revised JBI critical appraisal tool for the assessment of risk of bias for quasi-experimental studies. *JBI Evid Synth.* 2024;22(3):378-88.

Jordan Z, Pilla B. From agenda to action: JBI Evidence Synthesis and the United Nations Sustainable Development Goals. *JBI Evid Synth.* 2024;22(3):364-77.

Stern C, Hines S, Leonardi-Bee J, Slyer J, Wilson S, Carrier J, Wang N, Aromataris E. Attack of zombie reviews? JBI Evidence Synthesis editors discuss the commentary 'Definition, harms, and prevention of redundant systematic reviews'. *JBI Evid Synth.* 2024;22(3):359-63.

Stone JC, Furuya-Kanamori L, Aromataris E, Barker TH, Doi SAR. Comparison of bias adjustment in meta-analysis using data-based and opinion-based methods. *JBI Evid Synth.* 2024;22(3):434-40.

Stone JC, Leonardi-Bee J, Barker TH, Sears K, Klugar M, Munn Z, Aromataris E. Common tool structures and approaches to risk of bias assessment: implications for systematic reviewers. *JBI Evid Synth.* 2024;22(3):389-93.

Stern C, Munn Z, Barker TH, Porritt K, Stone JC, Pap R, Khalil H, Aromataris E. Implementing GRADE in systematic reviews that adhere to JBI methodological conduct. *JBI Evid Synth.* 2024;22(3):351-8.

JBI Methodology Month

In March 2024, JBI implemented a digital media campaign, 'JBI Methodology Month', for the third year. The campaign coincided with the release of a special methodology issue of *JBI Evidence Synthesis* and the launch of the 2024 Edition of the *JBI Manual for Evidence Synthesis*.

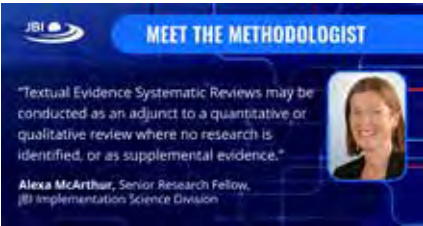

JBI Methodology Month highlights the latest developments in JBI's unique methodologies. It also disseminates free-access JBI resources available to students, clinicians, researchers, policymakers and others interested in evidence-based decision-making and evidence-based practice.

The campaign aims to:

- Communicate the strengths, value proposition and uniqueness of JBI methodology.
- Strengthen JBI's position as a leader in global evidence-based healthcare methodology.
- Extend JBI's reach online by raising awareness of JBI methodological resources, products and services.

The four-week digital media campaign reached over 4 million people in 2024, compared with 3.2 million in 2023.











JBI METHODOLOGY
MONTH
4M
PEOPLE
REACHED
IN 2024
DIGITAL CAMPAIGN

JBI Scientific Committee

The JBI Scientific Committee is responsible for the development and oversight of JBI's methodologies and materials that guide the conduct of evidence synthesis, transfer and implementation. Members:

A/Prof Craig Lockwood (Chair)	Prof Catrin Evans	Bianca Pilla
A/Prof Ed Aromataris	Prof Ritin Fernandez	Dr Kylie Porritt
Dr Timothy Barker	Dr Yuri Jadotte	Amanda Ross-White
Prof Patraporn Bhatarasakoon	Prof Zoe Jordan	Prof Susan Salmond
Dr Yeetey Enuameh	Prof Heather Loveday	Dr Jennifer Stone
	Alexa McArthur	Prof Andrea Tricco

JBI Methodology and Working Group Chairs

	Aetiology and Risk Reviews Dr Jennifer Stone		Economics Reviews Dr Yuri Jadotte
	Effectiveness Reviews Research Integrity and Predatory Publishing in Evidence Reviews Working Group Dr Timothy Barker		Evidence at the Point-of-Care Dr Kylie Porritt
	Implementation Methods A/Prof Craig Lockwood		Information Science Working Group Amanda Ross-White
	Mixed Methods Reviews Prof Heather Loveday		Qualitative Reviews Prof Catrin Evans
	Scoping Reviews Prof Andrea Tricco		Textual Evidence Synthesis Reviews Alexa McArthur
	Umbrella Reviews Prof Ritin Fernandez		

JBI Manual for Evidence Synthesis

The 2024 Edition of the *JBI Manual for Evidence Synthesis* reflects the latest methodological developments and feedback from end users to give researchers and authors access to the most comprehensive and up-to-date guidance for conducting various types of evidence syntheses.

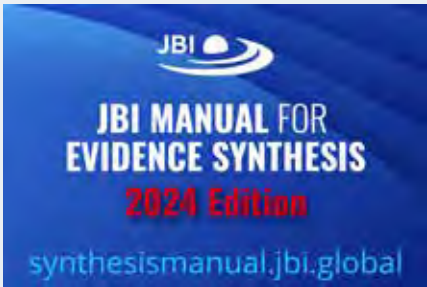

Many chapters have been revised, with revision of all chapters ongoing into 2025. In addition, a 'Resources' section was added to each chapter providing links to supplementary resources.

New information was also added to the Manual on Equity, Diversity and Inclusion; Synthesis Prioritisation; and Living Evidence considerations for evidence syntheses.

A new section was added to include methodological guidance on activity relevant to all syntheses (searching, languages other than English, knowledge user engagement and predatory publishing).

Three chapters were removed to reduce duplication. External methodologies for systematic reviews of prevalence and incidence, systematic reviews of diagnostic test accuracy, and systematic reviews of measurement properties have been endorsed for adoption by the JBI Scientific Committee. Links to the groups who have further developed these methodologies and methods (PERsyst, Cochrane, COSMIN) are included in the Manual.

EVIDENCE-BASED PRACTICE RESOURCES



JBIC has developed a collection of world-class evidence-based resources to access, appraise and apply the best available evidence, driven by the needs of health professionals and consumers worldwide. Through JBIC's partnership with international publishing house, Wolters Kluwer Health, JBIC evidence-based resources are in one easy-to-use online location.

JBI EBP DATABASE

The JBI EBP Database supports clinical decision-making with trusted nursing and allied health content developed using JBI’s rigorous evidence-based methodology.

JBI EBP Database resources

More than 5,000 resources are available via the JBI EBP Database, which include JBI Evidence Summaries, Recommended Practices and Best Practice Information Sheets.

These resources are analysed and appraised by global expert reviewers to ensure that the most up-to-date information and best practices are provided.

Resource type	Number of new resources developed in 2024	Number of updated resources in 2024	Total number of resources
Evidence Summaries	48	424	4,096
Evidence Summaries with Audit Criteria	50	21	599
Recommended Practices	2	15	743
Best Practice Information Sheets	11	–	65

In addition, 71 audit criteria topics were developed or updated in 2024.

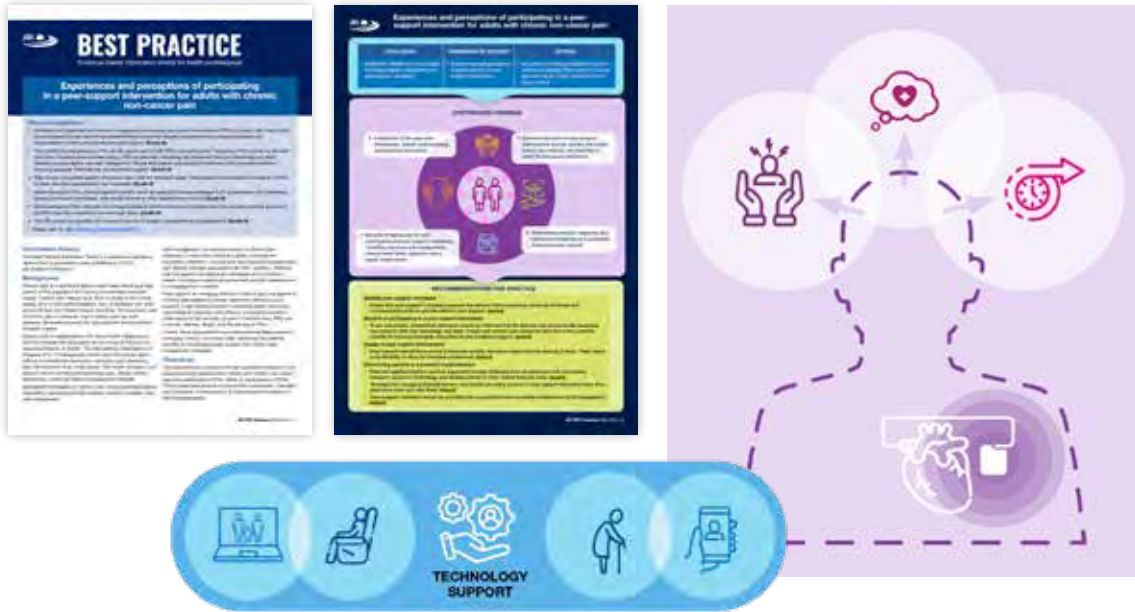

JBI EBP DATABASE
 1M
 SEARCHES
 ANNUALLY



Member type	Total number
Expert Reference Group	94
Field Collaborators	23
Scientific Writers	38

JBI EBP Database editorial members

The integrity and quality of resources are supported by a dedicated in-house team at JBI, working in collaboration with external groups to guide resource development and ensure the evidence reflects the most up-to-date best practices.

Languages Other Than English (LOTE) and Derivative Product Programs

In 2024, three Best Practice Information Sheets were translated into Italian through collaboration with the CECRI Evidence-Based Practice Group for Nursing Scholarship, based in Rome, Italy.

JBI EBP DATABASE
 USED BY
 800+
 HEALTH
 FACILITIES
 GLOBALLY

Best Practice Information Sheet translations

BPIS title	Language	Collaborating group	Published/ disseminated
Adult women’s experiences of urinary incontinence	Italian	CECRI Evidence-Based Practice Group for Nursing Scholarship	March 2024
Experience of parents and carers in managing asthma in children	Italian	CECRI Evidence-Based Practice Group for Nursing Scholarship	July 2024
Experiences of adult cancer patients receiving counselling from nurses	Italian	CECRI Evidence-Based Practice Group for Nursing Scholarship	October 2024



JBI Evidence at the Point of Care Methodology Group

A rigorous evidence-based methodology underpins the development and updating of all resources in the JBI EBP Database. Key achievements of the JBI Evidence at the Point of Care Methodology Group in 2024 include:

- Publication of a scoping review on the methodological components, structure and quality assessment tools for evidence summaries.
- Presentation of findings at the Global Evidence Summit on a pilot project to evaluate the feasibility and effectiveness of automatic literature surveillance methods for updating evidence summaries.
- Presentation of findings at the Global Evidence Summit on a research project exploring the impact of JBI Best Practice Information Sheets as a tool for evidence dissemination.

JBI EVIDENCE SYNTHESIS

JBI Evidence Synthesis is a multidisciplinary journal that publishes rigorous evidence syntheses relevant to a range of healthcare contexts and health conditions. All systematic reviews and scoping reviews published apply JBI methodology and methods.



Highlights

- 2023 Impact Factor of 1.5.
- Maintained Q1 rank in the SCImago Journal Rank for the category of nursing, 16 out of 172.
- Published the fourth annual methodology issue in March.
- Published two themed issues: one on nurses and midwives and one on adults living in long-term care facilities.
- Presented the inaugural *JBI Evidence Synthesis* Impact Award.
- World EBHC Day 2024 Evidence Ambassador.

Other highlights include the co-publication with *JBI Evidence Synthesis*, *Campbell Systematic Reviews* and the *Cochrane Database of Systematic Reviews* of an editorial authored by Zoe Jordan (JBI Executive Director), Vivian Welch (Editor in Chief of the Campbell Collaboration) and Karla Soares-Weiser (Editor in Chief of the Cochrane Library): ‘Unlocking the power of global collaboration: Building a stronger evidence ecosystem together.’

13 abstracts of systematic and scoping reviews in languages other than English were published, including Chinese, Danish, Finnish, French, German, Japanese, Norwegian and Spanish. These abstracts aim to engage health professionals in their primary language.

11 Editorial in Motion videos were created by the communications team to further disseminate research presented in the journal. We also introduced our first two videos on how to peer review for *JBI Evidence Synthesis*.



Key metrics from the journal platform

Ovid usage increased again in 2024. In 2023, a total of 242,820 Ovid sessions was opened, compared with 258,345 sessions in 2024, an increase of 6%. Sessions opened on Ovid in 2024 led to 494,379 article views.

Submissions

The journal received submissions from 51 countries in 2024, a marked increase from 43 countries in 2023. Journal submissions decreased to 563 in 2024, which was nearly 100 fewer than in 2023. This decrease is mostly due to a drop in protocol submissions. Conversely, the number of quantitative reviews, scoping reviews, diagnostic test accuracy reviews and umbrella reviews increased in 2024 compared with 2023.

The overall manuscript acceptance rate in 2024 was 28%, a slight decrease from 30% in 2023.



JBI Evidence Synthesis Impact Award

In 2024, the inaugural *JBI Evidence Synthesis* Impact Award was presented to authors of the review, ‘Effect of dexamethasone administration for post-operative nausea and vomiting prophylaxis on glucose levels in adults with diabetes undergoing elective surgery: a systematic review with meta-analysis.’ The review was chosen by a panel of editors based on its potential to improve practice, in line with the mission of JBI.

Editor’s choice 2024

Barker TH, Habibi N, Aromataris E, Stone JC, Leonardi-Bee J, Sears K, Hasanoff S, Klugar M, Tufanaru C, Moola S, Munn Z. The revised JBI critical appraisal tool for the assessment of risk of bias for quasi-experimental studies. *JBI Evid Synth.* 2024;22(3):378-88.



Stern C, Munn Z, Barker TH, Porritt K, Stone JC, Pap R, Khalil H, Aromataris E. Implementing GRADE in systematic reviews that adhere to JBI methodological conduct. *JBI Evid Synth.* 2024;22(3):351-8.

Konno R, Suzuki M, Hosomi A, Lizarondo L, Stern C. Assisted bathing of older adults with dementia: a mixed methods systematic review update. *JBI Evid Synth.* 2024;22(4):518-59.

Caldwell HAT, Yusuf J, Carrea C, Conrad P, Embrett M, Fierbeck K, Hajizadeh M, Kirk SFL, Rothfus M, Sampalli T, Sim SM, Tomblin Murphy G, Williams L. Strategies and indicators to integrate health equity in health service and delivery systems in high-income countries: a scoping review. *JBI Evid Synth.* 2024;22(6):949-1070.

McArthur C, Alizadehsaravi N, Affoo R, Cooke K, Douglas N, Earl M, Flynn T, Ghanouni P, Hunter S, Kalu M, Middleton L, Moody E, Smith C, Verlinden L, Weeks L. Effectiveness of physical rehabilitation for physical functioning and quality of life in long-term care residents with dementia: a systematic review and meta-analysis. *JBI Evid Synth.* 2024;22(8):1460-535.

Kristiansen ST, Videbech P, Kragh M, Sigaard KR, Lyhne CN, Larsen ER, Bjerrum M. Experiences of adult patients living with depression-related insomnia: a qualitative systematic review. *JBI Evid Synth.* 2024;22(12):2447-517.

JBI EVIDENCE IMPLEMENTATION

JBI Evidence Implementation is a theory-informed and pragmatically focused journal, publishing case studies and papers from diverse clinical, cultural and socio-economic contexts. These publications address the science and practice of evidence implementation into healthcare policy and practice.



Highlights

- The journal’s impact factor increased from 2.3 to 2.7.
- The journal’s ranking in key databases has increased in 2024 to rank 60th in the Healthcare Science & Services category (up from 72nd in 2023) and 67th in Medicine, General & Internal (up from 100th in 2023).
- 12 video commentaries on published articles were developed.



- 2024 saw a 16% increase in the number of Ovid sessions.
- Other highlights include improved service for authors by reducing the time from submission to final disposition (the time from first submission to uploading a copy edited and formatted manuscript to our publisher in readiness for publication) from 400 days to under 200.
- To help authors disseminate their work, published articles were shared across social media by JBI and via the journal’s dedicated social media accounts on X (9,800+ followers) and LinkedIn (3,300+ followers).

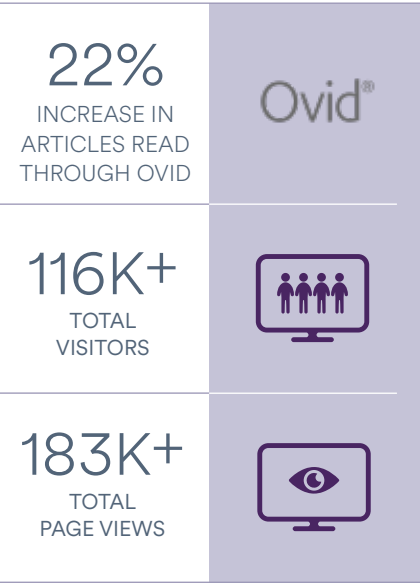

Key metrics from the journal platform

The annual total number of full articles read through Ovid institutional access increased by 22% in 2024. There was a total of 116,191 visits to the journal’s online platform in 2024, with 43,736 new visitors. The total number of page views in 2024 was 183,070.

Submissions

The journal received 151 submissions in 2024, an increase from 145 submissions in 2023. The acceptance rate in 2024 was 83.9%.

JBI Evidence Implementation eBulletin

The quarterly supplement to the journal, the *JBI Evidence Implementation* eBulletin, has 2,636 subscribers—a 2.3% increase compared with 2023. In 2024, the eBulletin published 35 articles written by clinicians and professionals, researchers and educators.



Editor’s choice 2024

Windle A, Marshall A, de la Perrelle L, Champion S, Ross PDS, Harvey G, Davy C. Factors that influence the implementation of innovation in aged care: a scoping review. *JBI Evid Implement.* 2023;22(1):61–80.

Moraes ÉB, Antunes JM, Ferrari MFM, Fontes BV, Pereira RCDS, Ogawa L, Daher DV. Post-operative pain management by nurses in an intensive care unit: a best practice implementation project. *JBI Evid Implement.* 2024;22(1):16-25.

Fatherree DL, Palokas M. Postpartum hemorrhage prevention and management in women in an inpatient postpartum unit: a best practice implementation project. *JBI Evid Implement.* 2024;22(2):140-8.

Tian C, Liu Y, Hou L, Jiang J, Li Y, Liu J, Ye Z, Cheng Q, Ma Y, Ning J, Huang J, Wang Y, Wang Y, Tong B, Lu J, Ge L. Knowledge mapping of barriers and strategies for clinical practice guideline implementation: a bibliometric analysis. *JBI Evid Implement.* 2024;22(4):371-83.

Hu Y, Xu L. FAME in implementation: adopting evidence into practice. *JBI Evid Implement.* 2024;22(4):335-7.

JBISoftware

JBISUMARI

JBISUMARI

JBISUMARI (System for the Unified Management of the Assessment and Review of Information) is an online software tool designed to provide end-to-end support for authors conducting systematic reviews and scoping reviews, including protocol development, title, abstract and full-text screening, critical appraisal, data extraction, synthesis and preparing the review report.

Highlights

- The total number of individual subscribers increased from 5,192 in 2023 to 9,208 in 2024.
- The total number of organisation subscribers increased from 4,776 in 2023 to 5,365 in 2024.
- 4,964 new subscribers to JBISUMARI in 2024.



JBISUMARI product updates

In 2024, extensive work was undertaken to enhance the screening process in JBISUMARI, allowing for the simultaneous import of files, larger file sizes, the ability to delete or undo imported files, the automatic elimination of exact duplicates and the identification of potential duplicates.

The updates also include integration of the new randomised control trial critical appraisal tool, enhanced user interface and user permission levels. Beta testing is scheduled for 2025.



JBIPACES

JBIPACES

JBIPACES (Practical Application of Clinical Evidence System) is software that facilitates the conduct of quality improvement projects, audit and feedback cycles and evidence implementation projects.

Highlights

- The total number of active users of JBIPACES increased from 1,802 in 2023 to 2,494 in 2024.
- The number of active projects using JBIPACES increased from 437 to 870.
- 528 new users of JBIPACES in 2024.
- New JBIPACES features and functionalities were launched.

JBIPACES product updates

2024 saw the release of the completely re-built GRiP (Getting Research into Practice) module. This module is embedded within PACES. The new GRiP enables users to build in domains or categories linked to implementation science or behavioural theories, models and frameworks. This enhances implementation and improves the fidelity of reporting and action-taking. It also provides direct linkage between individual quality indicators and barriers, strategies and enablers.

In addition, 20 new audit criteria topics developed by JBI have been integrated into JBIPACES, bringing the total number of audit criteria topics to 575. Customising or adding individual audit criteria that are organisation-specific is now easier and faster.

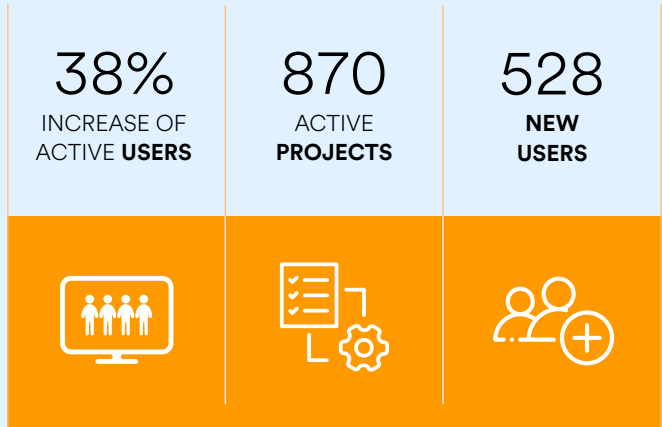



The JBIC comprises JBI Centres of Excellence and JBI Affiliated Groups, driven by a unified purpose to enhance healthcare quality and outcomes globally through the delivery of high-quality programs in evidence synthesis, transfer and implementation

GLOBAL NETWORKS

JBI's global collaborative evidence network, the JBI Collaboration (JBIC), spans 80+ universities, hospitals, health facilities and NGOs in 43 countries. These entities lead evidence-based initiatives in their community or region, directed by the knowledge needs of local clinicians and consumers.

The JBIC harnesses the diverse strengths of its members to benefit and connect members in new and innovative ways, empowering them to work together, communicate and share knowledge. The network leverages existing resources to tackle large and complex problems in healthcare globally using JBI's approach to evidence-based healthcare.

As a global collaborative evidence network, the JBIC has maintained its strength and continues to share and collaborate with colleagues from around the world in promoting evidence-based healthcare. The 72nd JBIC Meeting was held in person in Prague, Czech Republic, in September, prior to the highly anticipated Global Evidence Summit.

Across three days, we met with 132 JBIC directors, convenors, deputies and staff from five regions where we discussed the interim results of the JBIC Brighter Future grant projects, held roundtable discussions on the relevance of the JBI Activity Matrix and operational framework to JBI's mission and vision and planned the way forward for 2024–25.

In 2024, JBI and the JBIC conducted a JBIC Strategic Review to determine whether the form, functions, activities, systems and policies of the current JBIC Activity Matrix Framework are Feasible, Appropriate, Meaningful and Effective. The aim was to identify whether the matrix was suitable for current JBIC Entities, sustainable for a growing collaborative evidence network and whether it achieved its goal of supporting JBI entities to engage with activities that promote evidence-based healthcare globally.

The strategic review was conducted over 12 months and five phases, including a desktop audit, financial analysis, JBIC survey, a JBIC regional review and an interactive roundtable discussion. The results of this review informed the update of the 2025 JBIC Handbook and operational framework, with a significant expansion of JBIC Activities co-created with JBIC members.

We were pleased to welcome three new Affiliated Groups in 2024: from Mahidol University, Bangkok Thailand; X University, Wrocław, Poland; and University of Piemonte Orientale from Piedmont, Italy.

We are proud to acknowledge 50 Centres of Excellence and 38 Affiliated Groups as a part of the global JBI family in 2024.

Africa

The JBI Africa region consists of nine JBI Centres of Excellence and JBI Affiliated Groups in six countries.

Regional JBIC Activity Matrix Outputs

- Trained 184 participants in JBI's Comprehensive Systematic Review Training Program, 91 in JBI's Scoping Review Workshop and seven participants in JBI's Evidence Implementation Training Program
- Contributed to the publication of three JBI Methodology Papers
- Two members contributed to JBI Methodology Groups
- Mentored one JBI Affiliated Group
- Held five JBI gLocal Solution Room Events in three countries

Effective Basic Services Africa: A JBI Affiliated Group

Host Institution - eBase
Region - Bamenda, Cameroon, Africa
Joined JBI - 2017



Director: Dr Okwen Patrick Mbah
Members: Ngem Bede Yong (Deputy), Olivette Chia, Patience Anegub Anjofui, Bedes Young Ngem, Rigobert Pambe, Nafisah Chotun, Aweh Annih Akofu, Melaine Msaikila, Gillian Tsafor, Tatianne Ambang, Andrew Tangang, Nji Modesta Tamam, Maryann Zithem Mbangsi, Emmanuel Berinyuy Kamga, Anendam Larinet.

The Cameroon Centre for Evidence Based Health Care: A JBI Centre of Excellence

Host Institution - Cameroon Centre for Evidence Based Health Care
Region - Yaounde, Cameroon, Africa
Joined JBI - 2008



Director: Dr Asahngwa Constantine Tanywe
Members: Chelea Matchawe (Deputy), Kah Evans, Alfred Ngimezong, Khan Loveline, Mercy Che, Bleck Che.

Ethiopian Knowledge Translation Group for Health: A JBI Centre of Excellence

Host Institution - Ethiopia Public Health Institution
Region - Addis Ababa, Ethiopia, Africa
Joined JBI - 2020



Director: Mr Sabit Ababor
Members: Firmaye Bogale Wolde (Deputy), Mamuye Hadis Tefera, Dagmawit Solomon Lebasie, Ermias Woldie Amerga, Tsegaye Getachew Mekonnen, Desalegn Ararso Garoma, Samson Mideksa Legesse, Fasil Mengestu Deribe, Tesfaye Dagne Woldemariam, Zelalem Kebede, Firmaye Bogale Wolde.

Ethiopian Evidenced Based Healthcare and Development Centre: A JBI Centre of Excellence

Host Institution - Jimma University
Region - Jimma, Ethiopia, Africa
Joined JBI - 2008



Director: Dr Morankar Sudhakar
Members: Zewdie Birhanu (Deputy), Hiwot Berhanu, Firanbon Teshome Gonfa, Gelila Abraham, Yibeltal Siraneh, Desta Hiko, Sena Belina, Kalkidan Hassen, Yisalemmush Asefa, Minyahil Tadesse.

The Kintampo Health Research Centre: A JBI Centre of Excellence

Host Institution - Kintampo Health Research Centre
Region - Ghana, Africa
Joined JBI - 2008



Director: Assoc Prof Yeetey Akpe Kwesi Enameh
Members: George Adjei (Deputy), Martin Amogre Ayanore, Kenneth Ae-Ngibise, Obed Ernest Nettey, Lucy Asamoah-Akuoko, Gyaami Amoah, Thomas Kwasi Gyan, Francis Dzabeng, Emmanuel Nashiru Mahama, Divine Darlington Logo, Sitsofe Gbogbo.

Afya Research Africa (ARA): A JBI Centre of Excellence

Host Institution - Afya Research Africa
Region - Nairobi, Kenya, Africa
Joined JBI - 2008



Director: Dr Clifford Mwita
Members: Salim Amos (Deputy), Ruth Anyango, Leah Mwai, Henry Amdany, Samson Gwer, Elizabeth Ombech, Koki Mutungi, Lydia Akumu, Rosa Chemwey.

Center for Global Health Equity Evidence: A JBI Affiliated Group

Host Institution - The University of Global Health Equity
Region - Kigali, Rwanda, Africa
Joined JBI - 2021



Director: Mr Anthony Kiuna
Members: Joshua Owolabi (Deputy), Olivia Clarke, Solange Nakure, Andre Ndayambaje, Jovial Thomas Ntawukurirayo, Robert Ojiambo, Daniel Seifu, Tsion Yohannes, Judy Khanyola, Arlene Nishimwe, Tayechalem Moses Girma.

The Wits-JBI Centre for Evidence-Based Practice: A JBI Centre of Excellence

Host Institution - University of the Witwatersrand
Region - Johannesburg, South Africa, Africa
Joined JBI - 2004



Director: Prof Ronel Roos
Members: Patricia McNerney (Deputy), Aimee Stewart, Benita Olivier, Loveth Obiora, Kholofelo Mashola, Shelley Schmollgruber, Dorothy Shead, Chuka Umeonwuka.

Ekurhuleni Clinical Research Centre: A JBI Affiliated Group

Host Institution - University of Pretoria
Region - Ekurhuleni, South Africa, Africa
Joined JBI - 2023

Director: Dr Jayati Kusari
Ute Feucht (Deputy)



Australasia

The JBI Australasia region consists of seven JBI Centres of Excellence and JBI Affiliated Groups in Australia.

Regional JBIC Activity Matrix Outputs

- Trained 68 participants in JBI's Comprehensive Systematic Review Training Program and 41 in JBI's Scoping Review Workshop
- Five JBI systematic reviews were accepted for publication in JBI Evidence Synthesis
- Two JBI implementation case reports were accepted for publication in JBI Evidence Implementation
- Two members contributed to JBI Methodology Groups
- Mentored four JBI Affiliated Groups and prospective JBI Collaborating Entities in two countries
- Held two JBI gLocal Solution Room Events

Mparntwe Centre for Evidence in Health, Flinders University: A JBI Centre of Excellence

Host Institution - Flinders University
Region - Alice Springs, Australia, Australasia
Joined JBI - 2018



Director: Prof Tiffany Conroy
Members: Karla Canuto, Tobias Speare, Yu-Sheng Tsai, Lorna Murakami-Gold, James Smith, Hila Dafny, Anthea Brand, Melissa Ridd, Chris Rissel, Nicole Scholes-Robertson.

The Queensland Centre for Evidence Based Nursing and Midwifery: A JBI Centre of Excellence

Host Institution - Mater Hospital Brisbane
Region - Brisbane, Australia, Australasia
Joined JBI - 1997



Director: Dr Kate Kynoch
Members: Mary-Anne Ramis (Deputy), Kelly Foster, Claire Kelly, Leila Karimi, Sharon Rees, Luke Burgess, Loretta Anderson, Sonya Osborne, Cara Cabilan, Hanan Khalil.

Charles Darwin Centre for Evidence-Based Practice: A JBI Affiliated Group

Host Institution - School of Nursing, Charles Darwin University
Region - Darwin, Australia, Australasia
Joined JBI - 2022



Directors: Dr Brona Nic Giolla Easpaig and Dr Alison Wang
Members: Joanne Finn, Penelope Sweeting, Daniel Bressington, Alison Wang, Li-Qun Yao, Sarah Mills, Jutharat Attawet, Sara Shisheghar.

The Centre for Evidence Informed Nursing, Midwifery and Healthcare Practice: A JBI Affiliated Group

Host Institution - Edith Cowan University
Region - Perth, Australia, Australasia
Joined JBI - 2019



Director: Professor Lisa Whitehead
Members: Irene Ngune (Deputy), Esther Adama, Linda Coventry, Beverly Ewens, Helena Halton, Deborah Kirk, Christine Mackey, Amineh Rashidi, Amanda Russell-Barnard, Carol Wang, Pelden Chejor.

Centre for Transformative Nursing, Midwifery and Health Research: A JBI Centre of Excellence

Host Institution - University of Newcastle
Region - Gosford, Australia, Australasia
Joined JBI - 2023



Directors: Prof Ritin Fernandez and Prof Alison Hutton
Members: Allison Cummins, Michelle Gray, Khorolsuren Lkhagvasuren, Julie Reis, Heidi Green, Minah Gaviola.

The Western Australian Group for Evidence Informed Healthcare Practice: A JBI Centre of Excellence

Host Institution - Curtin University
Region - Perth, Australia, Australasia
Joined JBI - 1997



Director: Assoc Prof Janie Brown
Members: Terena Solomons (Deputy), Heather Kidd, Robin Watts, Mary Tallon, Janie Brown, Nicole Pope, Emily Haesler.

The New South Wales Centre for Evidence Based Health Care: A JBI Centre of Excellence

Host Institution - University of Western Sydney
Region - Sydney, Australia, Australasia
Joined JBI - 2001



Director: Dr Sheeja Perumbil Pathrose
Members: Margaret Broom, Hannah Dahlen, Bronwyn Everett, Antoinette Cotton, Jann Foster, Olayide Ogunsiji, Christine Taylor, Suza Trajkovski, Kaye Spence, Gladis Kabil.

Americas

The JBI Americas region consists of 18 JBI Centres of Excellence and JBI Affiliated Groups in five countries.

Regional JBIC Activity Matrix Outputs

- Trained 303 participants in JBI's Comprehensive Systematic Review Training Program, 65 in JBI's Scoping Review Workshop and 75 participants in JBI's Evidence Implementation Training Program
- Eight JBI systematic reviews were accepted for publication in JBI Evidence Synthesis
- Eight JBI implementation reports were accepted for publication in JBI Evidence Implementation
- Contributed to the publication of 12 JBI Methodology Papers
- 31 members contributed to JBI Methodology Groups
- Mentored four JBI Affiliated Groups and prospective groups in three countries
- Held six JBI gLocal Solution Room Events in three countries

The Brazilian Centre for Evidence-based Healthcare: A JBI Centre of Excellence

Host Institution - Escola de Enfermagem da Universidade de São Paulo
Region - São Paulo, Brazil, Americas
Joined JBI - 2008



Director: Professor Vilanice Alves de Araujo Puschel
Members: Karina Sichieri (Deputy), Kelli Borges Dos Santos, Marilia Mastrocolla de Almeida Cardoso, Ivone Evangelista Cabral, Juliana

Rizzo Gnatta, Diná de Almeida Lopes Monteiro da Cruz, Larissa Bertacchini de Oliveira, Fernanda Ayache Nishi, Flavia de Oliveira Motta Maia, Maria Luiza Gonzalez Riesco Bellini, Vanessa de Brito Poveda, Juliana Akie Takahashi, Caroline Figueira Pereira, Fabio da Costa Carbogim, Luciana Ogawa, Cristiane Cardoso de Paula, Ana Paula Almeida Brito, Marlise de Oliveira Pimentel Lima, Wendel Mombaque Dos Santos, Lilia de Souza Nogueira.

University of Victoria Collaborative for Evidence Informed Healthcare: A JBI Centre of Excellence

Host Institution - University of Victoria
Region - British Columbia, Canada, Americas
Joined JBI - 2016



Directors: Dr Diane Sawchuck and Dr Allie Slemmon
Members: Bernadette Zakher, Lorelei Newton, Katherine Bertoni, Ingrid Handlovsky, Lenora Marcellus, Karen MacKinnon, Darlaine Jantzen, Shahin Kassam.

Aligning Health Needs and Evidence for Transformative Change (AH-NET-C): A JBI Centre of Excellence

Host Institution - Dalhousie University
Region - Halifax, Canada, Americas
Joined JBI - 2016



Directors: Dr Marilyn Macdonald and Dr Janet Curran
Members: Kelly Lackie, Melissa Rothfus, Audrey Steenbeek, Elaine Moody, Andrea Murphy, Ruth Martin-Misener, Marsha Campbell-Yeo, Megan Aston, Lori Weeks, Damilola Iduye, Erin Langman.

Queen's Collaboration for Health Care Quality: A JBI Centre of Excellence

Host Institution - Queen's University
Region - Kingston, Canada, Americas
Joined JBI - 2004



Director: Dr Christina Godfrey
Members: Kim Sears (Deputy), Rosemary Wilson (Deputy), Rylan Egan, Danielle Macdonald, Aleksandra Zuk, Marian Luctkar-Flude, Amanda Ross-White, Erna Snelgrove-Clarke, Genevieve Pare, Agnes Alsius.

The University of New Brunswick (UNB) Saint John Collaboration for Evidence-Informed Healthcare: A JBI Centre of Excellence

Host Institution - University of New Brunswick
Region - Saint John, Canada, Americas
Joined JBI - 2016



Director: Associate Professor Lisa Keeping-Burke
Members: Rose McCloskey (Deputy), Patricia Morris, Caroline Gibbons, Alison Luke, Catherine Hamilton, Loretta Waycott, Karen Furlong, Alex Goudreau, Shelley Doucet, Emily Gregg, Isdore Chola Shamputa, Rosann Edwards.

Memorial University School of Nursing Collaboration for Evidenced-Based Nursing and Primary Health Care: A JBI Affiliated Group

Host Institution - Memorial University of Newfoundland
Region - St. John's, Canada, Americas
Joined JBI - 2016



Director: Dr Karen Parsons
Members: Kimberly Jarvis, Julia Lukewich, Joanne Smith-Young, Michelle Swab, Kathleen Stevens, April Pike, Alice Gaudine, Jill Bruneau, Karen Dobbin-

Williams.

Costa Rican Evidence-Based Nursing Research Collaboration Program (CIEBE-CR): A JBI Affiliated Group

Host Institution - Universidad de Costa Rica
Region - San Jose, Costa Rica, Americas
Joined JBI - 2018



Director: Faride Barrantes Morales
Members: Dr Carolina Campos Vargas (Deputy), Ligia Rojas, Viriam Leiva Diaz, Ramón Masís, Luis Hernández, Beatriz Villalobos Nuñez, Patricia Vargas, Rocio Barrientos, Priscilla Carmiol, Zeidy Vargas, Sophia Gonzalez.

South America EBHC: A JBI Affiliated Group

Host Institution - Universidad Maria Auxiliadora
Region - Lima, Peru, Americas
Joined JBI - 2019



Director: Prof Patrick Palmieri
Members: Oriana Lozada (Deputy), Dorian Camacho (Deputy), Erika Caballero (Deputy), Karen Dominguez (Deputy), Roger Perez-Garcia, César Bonilla-Asalde, Doris Gonzales-Carhuajulca, Wanda Bustamante Munoz, Joan Edwards, Sandra Cesario, Genesis M. Guevara-Vasquez, Juan Leyva-Moral, Blanca Loayza-Enrique.

RFU Center for Interprofessional Evidence Based Practice: A JBI Centre of Excellence

Host Institution - Rosalind Franklin University of Medicine and Science
Region - Chicago, USA, Americas
Joined JBI - 2016



Director: Dr Jennifer Greenwood
Members: Lisa Hopp (Deputy), Lori Thuent, Lori Anderso, Lynn Janas, Franklin McShane, Charlotte Beyer, Katie Rose McEneely, Sara Timko, Julie Schwertfeger, Peter Ferszt, Paul Hung.

Lurie Children's Paediatric Research & Evidence Synthesis Center (PRESCIIE): A JBI Centre of Excellence

Host Institution - Ann & Robert H. Lurie Children's Hospital of Chicago
Region - Chicago, USA, Americas
Joined JBI - 2021



Director: A/Prof Renee Manworren
Members: Audrey Rosenblatt (Deputy), Sue Horner, Audrey Rosenblatt, Inga Uremovich, Andrea Fawcett, Michelle High, Maria Rahmandar, Eileen Romano.

The Center for Translational Research: A JBI Affiliated Group

Host Institution - Texas Christian University
Region - Fort Worth, USA, Americas
Joined JBI - 2008



Director: A/Prof Dru Riddle
Members: Suzy Lockwood (Deputy), Kathy Baker (Deputy), Brian Edward Benham, Glenda Daniels, Diane Hawley, Kathy Speer, Marilee Schmelzer.

Indiana Center for Evidence Based Nursing Practice: A JBI Centre of Excellence

Host Institution - Purdue University Northwest
Region - Hammond, USA, Americas
Joined JBI - 2004



Director: Dr Beth Vottero
Members: Marianne Schallmo (Deputy), Janet Davis, Mary Morrow, Taryn Eastland, Dianne Hoekstra, Manisa Baker, Marianne Schallmo, Jodi Allen,

Amanda Kratovil-Mailhiot.

Touro University Nevada: A JBI Affiliated Group

Host Institution - Touro University Nevada
Region - Henderson, USA, Americas
Joined JBI - 2019



Director: Associate Professor Catie Chung
Members: Kelly Mecham (Deputy) Megan DeArmond, Cynthia Lau, Steven Liaos, Matthew Martin, Theresa Tarrant, Cheryl Vanier, John Rider, Amy Stone, Patricia Strobehn, Kristin Valdes.

Mississippi Centre for Evidence Based Practice: A JBI Centre of Excellence

Host Institution - University of Mississippi Medical Center
Region - Jackson, USA, Americas
Joined JBI - 2017



Director: A/Prof Robin Christian
Members: Michelle Palokas (Deputy), Christian Pruett, Elizabeth Hinton, Karen Winters, Jacqueline Phillips, Amy Wonder, Julie Sanford, Victoria Gholar, Lei Zhang, Candon Garbo, Linda Upchurch.

LLUH Center for Evidence Synthesis: A JBI Affiliated Group

Host Institution - Loma Linda University Health
Region - Loma Linda, USA, Americas
Joined JBI - 2022



Director: Dr Jan Nick
Members: Gurmeet Sehgal (Deputy), Bryan Cafferky (Deputy), James Pappas (Deputy), Rhonda Spencer (Deputy), Lawrence Loo (Deputy), Lisa Roberts (Deputy), Olayemi Adeoye, Jung Wei Chen, Noha Daher, Kelly Morton, Ellen D'Errico, Patti Radovich, Shanalee Tamares.

The Louisiana Centre for Promotion of Optimal Health Outcomes: A JBI Centre of Excellence

Host Institution - LSUHSC School of Nursing
Region - New Orleans, USA, Americas
Joined JBI - 2011



Directors: Dr Demetrius Porche and Dr Deborah Garbee
Members: Julie Schiavo, Jennifer Badeaux, Marsha Bennett, Laura Bonanno, Jennifer Manning, Rebecca Barnes, Connie Brider, Jamie Wiggins.

The Northeast Institute for Evidence Synthesis and Translation: A JBI Centre of Excellence

Host Institution - Rutgers, The State University of New Jersey
Region - Newark, USA, Americas
Joined JBI - 2004



Directors: Prof Susan Salmond and Dr Cheryl Holly
Members: Jason Slyer (Deputy), Yuri Jadotte (Deputy), Irina Benenson, Cathy Concert, Aileen Fitzpatrick, Andrea Norberg, Sallie Porter, Rubab Qureshi, Jo-Ann Singleton, Priscilla Worral.

UCSF Centre for Evidence Implementation: A JBI Centre of Excellence

Host Institution - University of California San Francisco Medical Centre
Region - San Francisco, USA, Americas
Joined JBI - 2012



Director: Adam Cooper
Members: Elisa Jang (Deputy), Anjal Pong, Lauren Frahm, Michael Francis.

Europe

The JBI European region consists of 23 JBI Centres of Excellence and JBI Affiliated Groups in 15 countries.

Regional JBIC Activity Matrix Outputs

- Trained 179 participants in JBI's Comprehensive Systematic Review Training Program, 214 in JBI's Scoping Review Workshop and 40 participants in JBI's Evidence Implementation Training Program
- Seven JBI systematic reviews were accepted for publication in JBI Evidence Synthesis
- 15 JBI implementation reports were accepted for publication in JBI Evidence Implementation
- Contributed to the publication of 10 JBI Methodology Papers
- 29 members contributed to JBI Methodology Groups
- Mentored seven current and prospective JBI Affiliated Groups in six countries
- Held 10 JBI gLocal Solution Room Events in eight countries

JBI Belgium: A JBI Centre of Excellence

Host Institution - Centre for Evidence-Based Medicine, Cochrane Belgium
Region - Leuven, Belgium, Europe
Joined JBI - 2010



Directors: Dr Marleen Corremans and Dr Nancy Durieux
Members: Cecile Piron, Ingeborg Simpelaere, Nadine Jacqmin, Trudy Bekkering, Karin Hannes, Christel Daemen, Jef Adriaenssens, Sophie Verhaeghe, Anne-Catherine Vanhove.

The Nottingham Centre for Evidence-Based Healthcare: A JBI Centre of Excellence

Host Institution - The University of Nottingham
Region - Nottingham, UK, Europe
Joined JBI - 2003



Directors: Prof Jo Leonardi-Bee and Dr Catrin Evans
Members: Pippa Hemingway, Louise Bramley, Kathryn Hinsliff-Smith, Joanne Cooper, Julie McGarry, Gina Higginbottom, Kaushik Chattopadhyay.

Center of Evidence-based Education & Arts Therapies: A JBI Affiliated Group

Host Institution - Palacky University Olomouc
Region - Olomouc, Czech Republic, Europe
Joined JBI - 2021



Director: Dr Jiri Kantor
Members: Dagmar Sedlackova (Deputy), Jana Mareckova (Deputy), Katerina Vesela, Monika Bucharova, Linda Horvathova, Milon Potmesil, Petra Potmesilova, Dagmar Sedlackova, Tereza Zahradnikova, Jiri Kamenik, Monika Smolikova, Zuzana Svobodova.

Danish Centre of Systematic Reviews: A JBI Centre of Excellence

Host Institution - University of Aalborg
Region - Aarhus, Denmark, Europe
Joined JBI - 2011



Director: Prof Merete Bender Bjerrum
Members: Marianne Wetendorff Noergaard (Deputy), Linda Schumann Scheel, Britt Laugesen, Lisbeth Uhrenfeldt, Jette Thiese Pedersen, Sanne Toft Kristiansen, Mette Kragh, Mette Spliid Ludvigsen, Preben Ulrich Pedersen.

Finnish Centre for Evidence-Based Health Care: A JBI Centre of Excellence

Host Institution - Nursing Research Foundation
Region - Helsinki, Finland, Europe
Joined JBI - 2010



Director: Dr Heidi Parisod
Members: Virpi Jylha (Deputy), Anna-Maria Tuomikoski, Tarja Polkki, Ulla-Mari Kinnunen, Marita Koivunen, Kristiina Junttila, Maria Kääriäinen, Lotta Hamari, Kristiina Heikkila.

Iranian EBM Centre: A JBI Centre of Excellence

Host Institution - Tabriz University of Medical Sciences
Region - Tabriz, Iran, Europe
Joined JBI - 2017



Director: Dr Sakineh Hajabrahimi
Members: Morteza Ghojazadeh (Deputy), Mahasti Alizadeh, Fatemeh Ranjbar, Hadi Mostafaie, Ali Mostafaie, Amin Talebpour, Fariba Ghaderi, Neda Kabiri, Alireza Mahboub-Ahari, Fariba Pashazadeh, Mohammad-Zakaria Pezeshki, Reza Pourabbas, Homayoun Sadeghi-Bazarghani, Fatemeh Sadeghi-Ghyassi, Hanieh Salehi-Pourmehr.

Italian Evidence-based Practice Nursing Scholarship: A JBI Centre of Excellence

Host Institution - Center of Excellence for Nursing Scholarship
Region - Rome, Italy, Europe
Joined JBI - 2018



Director: Dr Daniela D'Angelo
Members: Dr Dhurata Ivziku (Deputy), Dr Alessandro Stievano (Deputy), Lucia Mauro, Marina Palombi, Kusumam Pampoorickel, Antonello Pucci, Silvia Ferrazza, Valentina Vanzi, Angela Peghetti.

Trinity Centre for Practice & Healthcare Innovation, Trinity College Dublin: A JBI Affiliated Group

Host Institution - Trinity College Dublin, The University of Dublin
Region - Dublin, Ireland, Europe
Joined JBI - 2017



Directors: Dr Anne-Marie Brady and Gobnait Byrne
Members: Vivienne Brady, Valerie Smith, Jessica Eustace-Cook, Louise Daly, Carmel Doyle, Louise Doyle, Mary Mooney, Frances O'Brien, Sharon O'Donnell.

Evidence Based Practice in Brandenburg: A JBI Affiliated Group

Host Institution - JBI EBB at Brandenburg Medical School Theodor Fontane
Region - Berlin, Germany, Europe
Joined JBI - 2023



Directors: Dr Robert Prill and Prof Dawid Pieper
Members: Felix Muhlensiepen (Deputy), Anna Choi (Deputy), Eni Shehu, Jonathan Lettner, Clara Orduhan, Yvonne Eisenmann, Guillermo Perez, Lukas Kühn, Hassan Hakam, Alexander Pachanov, Christina Jaster, Tim Holetzke, Diane Rosen.

The Czech Republic: A JBI Centre of Excellence

Host Institution - Institute of Health Information and Statistics of the Czech Republic
Region - Brno, Czech Republic, Europe
Joined JBI - 2014



Director: A/Prof Miloslav Klugar
Members: Jitka Klugarova (Deputy), Dagmar Tuckova (Deputy), Tereza Vrbová, Abanoub Riad, Andrea Pokorna, Simona Slezakova, Radim Licensik, Ondrej Volny, Alena Langaufova, Tereza Friessova, Mohammad Salman Hussain.

Evidence-Based Healthcare in Wroclaw: A JBI Affiliated Group

Host Institution - Wroclaw Medical University
Region - Wroclaw, Poland, Europe
Joined JBI - 2024



Director: Dr hab. Aleksandra Królikowska
Members: Irena Duś-Ilnicka, Mateusz Kowal, Julian Maciaszek, Kajetan Starzyk, Michał Tkaczyszyn, Maciej Daszkiewicz, Anna Kołcz, Łukasz Lewandowski, Łukasz Rypicz, Bartłomiej Stańczykiewicz.

Portugal Centre for Evidence Based Practice: A JBI Centre of Excellence

Host Institution - Escola Superior de Enfermagem de Coimbra
Region - Coimbra, Portugal, Europe
Joined JBI - 2011



Director: Prof João Apóstolo
Members: Rogerio Rodrigues (Deputy), Silvia Caldeira, Adriana Coelho, Vitor Oliveira Parola, Rosa Silva, Carmen Queirós, Hugo Neves, Eduardo Santos, Daniela Cardoso, Antonio Manuel Fernandes, Amorim Rosa, Antonio Marques, Márcia Santos, Ana Filipa Cardoso.

Romanian Evidence-Based Health Services Management: A JBI Affiliated Group

Host Institution - Institutul National de Management al Serviciilor de Sănătate
Region - Bucharest, Romania, Europe
Joined JBI - 2007



Directors: Assoc Prof Raluca Sfetcu and Dr Georgeta Popovici
Members: Silvia Gabriela Scintee (Deputy), Marius Ciutan, Ruxandra Ingrid Diaconescu, Cristina Lupan, Constanta Mihaescu-Pintia, Mona Victoria Moldovan, Simona Nicoleta Musat, Cristian Vladescu, Carmen Camelia Sasu, Daniela Georgeta Popovici, Adina Geana.

Romanian Centre for Nursing Research: A JBI Centre of Excellence

Host Institution - The Order of Nurses, Midwives and Medical Assistants in Romania, Bucharest Branch
Region - Bucharest, Romania, Europe
Joined JBI - 2010



Director: Assist Prof Doina Carmen Mazilu
Members: Mariana Zazu (Deputy), Corina Gagiu (Deputy), Claudia Elena Dobre, Viorica Nedelcu, Daniela Stan, Florentina Furtunescu.

The Scottish Centre for Evidence-based, Multi-professional Practice: A JBI Centre of Excellence

Host Institution - Robert Gordon University
Region - Aberdeen, UK, Europe
Joined JBI - 2004
Director - Dr Kay Cooper



Director: Dr Kay Cooper
Members: Lyndsay Alexander (Deputy), Pamela Kirkpatrick (Deputy), Denise Penny, Anastasia Pavlova, Emma Stage, Fiona Work, Donna Wynne, Fiona Roberts, Audrey Stephen, Paul Swinton, Jo Shim.

Bureau d'Echange des Savoirs pour des pratiques exemplaires de soins (BEST): A JBI Centre of Excellence

Host Institution - Institut universitaire de formation et de recherche en soins
Region - Lausanne, Switzerland, Europe
Joined JBI - 2011



Director: Prof Nancy Helou
Members: Cedric Mabire, Anne-Sylvie Ramelet, Coraline Stormacq, Fabienne Hadorn, Béatrice Perrenoud, Corinne Jotterand Chaparro, Véronique Hasler, Carine Praz, Soraya Bieri, Melanie Verdon, Pierre Nicolo.

Centre for Health Consumer Ethics and Evidence-Based Gender Health Care: A JBI Affiliated Group

Host Institution - Technical University of Darmstadt
Region - Lucerne, Switzerland, Europe
Joined JBI - 2020



Directors: Dr Gerhard Schreiber and Dr Claudia Haupt
Members: Michelle Egloff (Deputy), Alexia Kutschmar (Deputy), Ohly Lukas, Marilynn Cox, Alexia Kutschmar, Paulitti Yasha, Ehret Elena, Hamilkar Oueslati, Corinna Wintzer.

University of Piemonte Orientale for Healthy Aging: A JBI Affiliated Group

Host Institution - University of Piemonte Orientale (UPO)
Region - Vercelli, Italy, Europe
Joined JBI - 2024



Director: Prof Alberto Dal Molin
Members: Erika Bassi (Deputy), Erica Busca, Rosanna Vaschetto, Chiara Gallione, Eleonora Gambaro, Irlanda Pighini, Nicole Vercellino, Ines Basso, Mattia Perazzi, Daniela Capello, Andrea Conti.

The Centre for Evidence-Based Public Health: A JBI Affiliated Group

Host Institution - Norwegian University of Life Sciences
Region - As, Norway, Europe
Joined JBI - 2018



Director: Associate Professor Ruth Raanaas
Members: Emma Charlott Andersson Nordbø (Deputy), Linn Benjaminsen Holvold, Grete Grindal Patil, Beate Fonhus, Sheri-Lee Bastien.

The Wales Centre For Evidence Based Care: A JBI Centre of Excellence

Host Institution - Cardiff University
Region - Cardiff, UK, Europe
Joined JBI - 2006



Directors: Dr Clare Bennett and Mrs Deborah Edwards
Members: Liz Gillen (Deputy), Judit Csontos (Deputy), Dominic Roche, Nicola Evans, Anna Sydor, Mike Johnson, Clare Hawker, Elizabeth Gillen, Alison James, Anna Jones, Judit Csontos.

The University of West London Centre for Evidence-Based Healthcare: A JBI Centre of Excellence

Host Institution - University of West London
Region - London, UK, Europe
Joined JBI - 2006



Director: Prof Heather Loveday
Members: Amalia Tsiامي (Deputy), Mary O'Malley, Snorri Rafnsson, Victoria Tischler, Hannah Griffin, Alison Tingle, Carolynn Greene, Jennie Wilson.

University of Plymouth Centre of Implementation Science: A JBI Centre of Excellence

Host Institution - Plymouth University
Region - Plymouth, UK, Europe
Joined JBI - 2015



Director: Prof Bridie Kent
Members: Frazer Underwood (Deputy), Lisa Burrows, Mary Hickson, Keith Walker, Jos Latour, Jenny Freeman, Alison James, Jill Shawe, Lorna Burns, Pam Rae.

The Spanish Centre for Evidence Based Nursing and Healthcare: A JBI Centre of Excellence

Host Institution - Instituto de Salud Carlos III
Region - Madrid, Spain, Europe
Joined JBI - 2004



Director: Dr Teresa Moreno-Casbas
Members: Esther Gonzalez-Maria (Deputy), Adelaida Zabalegui-Yarnoz, Josefa Patricia Moreno-Pina, Marina Gallego-Jimenez, Delia Gonzalez-delaCuesta, Leticia Bernues-Caudillo, Andres Pelaez-Flores, Maria Dolores Quinoz-Gallardo, Yolanda Martin-Vaquero, Pilar Corcoles-Jimenez, Maria Angeles Cidoncha-Moreno, Ana Mateo-Cervera, Francisco Javier Iruzueta-Barragan, Laura Albornos-Muñoz, Ana Maria Garcia-Pozo, Miriam Vázquez-Campo, Félix Vinent-Vidal, María Emma Alonso-Poncelas, Manuela Domingo-Pozo, Andrea Suárez-Banciella.

Asia

The JBI Asia region consists of 30 JBI Centres of Excellence and JBI Affiliated Groups in 11 countries.

Regional JBIC Activity Matrix Outputs

- Trained 364 participants in JBI's Comprehensive Systematic Review Training Program, 97 in JBI's Scoping Review Workshop and 78 participants in JBI's Evidence Implementation Training Program
- Three JBI systematic reviews were accepted for publication in JBI Evidence Synthesis
- 15 JBI implementation reports were accepted for publication in JBI Evidence Implementation
- Contributed to the publication of four JBI Methodology Papers
- 12 members contributed to JBI Methodology Groups
- Mentored one JBI Affiliated Group
- Held 17 JBI gLocal Solution Rooms in seven countries

Centre of Evidence-based Practice for Health Care Policy: A JBI Affiliated Group
Host Institution - School of Nursing, Hong Kong Polytechnic University
Region - Hung Hom, Hong Kong, Asia
Joined JBI - 2022



Director: Assoc Prof Jed Montayre
Members: Joyce Chung (Deputy), Eileen Cheng, Justina Liu, Eva Ho, Arkers Wong, Grace Xie, Stefanos Tyrovolas, Katherine Lam, Patrick Kor, Alex Molasiotis, Polly Ma.

Pushpagiri Centre for Evidence Based Practice (PCEBP): A JBI Centre of Excellence
Host Institution - Pushpagiri Institute of Medical Sciences and Research Centre
Region - Kerala, India, Asia
Joined JBI - 2019



Director: Ms Nisha Kurian
Members: Sunu Alice Cherian (Deputy), Saritha Susan Vargese (Deputy), Sherly Antony, Terese Kochuvilayil, Mary Jyothi, Vijayalakshmi Gaddam, Manju Mathew, Chandy Abraham.

Amrita Centre for Evidence Based Oral Health: A JBI Centre of Excellence

Host Institution - Amrita School of Dentistry, Amrita Vishwa Vidyapeetham
Region - Amrita, India, Asia
Joined JBI - 2021



Director: Dr Chandrashekar Janakiram
Members: Vineetha Karuveetil (Deputy), Venkitachalam Ramanarayanan, Vijakumar S, Rakesh Suresh, Anil Mathew, Saranya Sreekumar, Anju Varughese, Parvathy Ghosh, Mridula Mohan.

Sumandeep Vidyapeeth Centre for Evidence Based Education and Health Care: A JBI Affiliated Group

Host Institution - Sumandeep Vidyapeeth
Region - Gujarat, India, Asia
Joined JBI - 2019



Director: Dr Monali Shah
Members: Nirali Chauhan (Deputy), Rashmi Venkatesh, Suresh Velumani Kumar, Kalpesh Satani, Mital Thakkar, Grishma Chauhan, Aditya Agrawal, Seema Bargale, G. Palani Kumar, Ramya R, Arati Shah.

Peking University Health Science Centre for Evidence-based Nursing: A JBI Centre of Excellence

Host Institution - Peking University School of Nursing
Region - Beijing, PR China, Asia
Joined JBI - 2011



Director: Dr Zhiwen Wang
Members: Baohua Li (Deputy), Yanming Ding (Deputy), Dong Pang (Deputy), Ling Wang (Deputy), Shaomei Shang, Hua Jiang, Rui Hou, Shu-xiao Hou, Ping Yang, Li Su, Peiye Cao, Heli Zhang.

Evidence Based Nursing and Midwifery Practice PR China: A JBI Centre of Excellence

Host Institution - Southern Medical University, College of Nursing
Region - Guangzhou, PR China, Asia
Joined JBI - 2017



Director: Prof Lili Zhang
Members: Ning Wang (Deputy), Lei Shi, Yulin Gao, Kai Zeng, Lin Xiao, Ping Zhang, Chenling Luo, Jinguo Zhai, Xuan Zhou, Zhihui Yang, Yaxuan Fang.

Kalam Institute of Health Technology: A JBI Affiliated Group

Host Institution - Kalam Institute of Health Technology
Region - Andhra Pradesh, India, Asia
Joined JBI - 2018



Director: Dr Jitendar Sharma
Members: Kavita Kachroo (Deputy), Greeshma Gopalan, Keerthan R. M, Hemanth Kumar, Deepika Rani, Nagaseshu Pudi.

Evidence Synthesis and Implementation for Indigenous Health: A JBI Affiliated Group

Host Institution - Manbhumi Ananda Ashram Nityananda Trust
Region - Kolkata, India, Asia
Joined JBI - 2023



Directors: Dr Nirmalya Mukherjee and Dr Denny John
Members: Biswajit Mahapatra, Paramita Bhattacharya, Sajda Khatoun, Rakesh N Pillai.

The Beijing University of Chinese Medicine Centre for Evidence-based Nursing: A JBI Affiliated Group

Host Institution - Beijing University of Chinese Medicine
Region - Beijing, PR China, Asia
Joined JBI - 2015



Director: Dr Fen Zhou
Members: Su Chunxiang (Deputy), Ma Xueling (Deputy), Du Jian, Tian Runxi, Yan Lijiao, Jiang Jing, Shujin Yue, Hong Guo, Hailing Guo, Yu Liu, Yufang Hao, Ruiyang Sun.

Fudan University Centre for Evidence-based Nursing: A JBI Centre of Excellence

Host Institution - Fudan University
Region - Shanghai, PR China, Asia
Joined JBI - 2004



Director: Prof Hu Yan
Members: Yingfeng Zhou (Deputy), Yan Liang, Zheng Zhu, Boqin Xie, Weijie Xing, Xiaobin Lai, Huijuan Lu, Yu Chen, Xiaoyan Huang.

The Chiba University Centre for Evidence Based Practice: A JBI Centre of Excellence

Host Institution - Chiba University
Region - Chiba, Japan, Asia
Joined JBI - 2017



Director: Dr Mina Ishimaru
Members: Mayuko Tsujimura (Deputy), Mariko Masujima (Deputy), Hiroko Iwata, Misako Miyazaki, Emi Mori, Kieko Iida, Ikuko Sakai, Kunie Maehara, Naho Sato.

Kazakhstan Centre for Evidence-based Nursing: A JBI Affiliated Group

Host Institution - Karaganda Medical University
Region - Karaganda City, Kazakhstan Asia
Joined JBI - 2023



Director: Miss Feruza Saduyeva
Members: Zhuldyz Kuanys (Deputy), Paolo Colet (Deputy), Auez Aytmagambetov, Aizat Seidakhmetova, Jamilya Zainulina, Aizhan Baituganova, Bauyrzhan Omarkulov, Dinara Makhanbetkulova, Ainash Sadvokasova, Anastassiya Vlassova, Joseph Almazan.

Center for Health Research and Movement Science: A JBI Affiliated Group

Host Institution - Center for Health Research and Movement Science of the University of Santo Tomas
Region - Manila, Philippines, Asia
Joined JBI - 2023



Director: Prof Valentin III Dones
Members: Mark Angel Serra (Deputy), Ivan Neil Gomez, Donald Manlapaz, Donald Lipardo, Maria Cristina San Jose, Paulin Grace Espino, Lyle Patrick Tangcuangco, Jeremaih Opiniano, Ma. Teresita Dalusong, Gian Carlos Torres.

PR China Nanfang Nursing Centre for Evidence-based Practice: A JBI Centre of Excellence

Host Institution - Nanfang Hospital
Region - Guangzhou, PR China, Asia
Joined JBI - 2017



Director: Prof Chunlan Zhou
Members: Yanni Wu (Deputy), Xiaojin Li, Ying Liu, Yansi Luo, Lanfang Zhang, Xiao Li, Ying Ren, Jieying Xie, Jinyan Wu, Huijuan Song.

The Japan Centre for Evidence Based Practice: A JBI Centre of Excellence

Host Institution - Osaka University
Region - Osaka, Japan, Asia
Joined JBI - 2009



Director: Assoc Prof Miyae Yamakawa
Members: Hiroko Watanabe (Deputy), Motohide Miyahara, Yuki Yamagami, Yoko Higami, Shingo Ueki, Kiyoko Makimoto, Mie Shiraishi, Momoe Utsumi.

Yonsei Evidence Based Nursing Centre of Korea: A JBI Affiliated Group

Host Institution - Yonsei University College of Nursing
Region - Seoul, Korea, Asia
Joined JBI - 2006



Director: Dr Mona Choi
Members: Hye Jung Lee, Jeongok Park, Gwang Suk Kim, Ju Hee Lee, Eui Geum Oh, Yeon Soo Jang, Sang Hee Kim.

Xiangya Center for Evidence-Based Nursing Practice & Healthcare Innovation: A JBI Centre of Excellence

Host Institution - Central South University
Region - Changsha, PR China, Asia
Joined JBI - 2020



Director: Prof Jia Guo
Members: Jiarui Chen (Deputy), Qirong Chen (Deputy), Maritta Valimaki, Honghong Wang, Xianhong Li, Yao Wang, Liqing Yue, Yamin Li, Jin Yan, Xuying Li, Jiarui Chen, Mei Sun.

The Qingdao Evidence-based Nursing Centre: A JBI Affiliated Group

Host Institution - Qingdao Women and Children's Hospital
Region - Qingdao, PR China, Asia
Joined JBI - 2016



Director: Guiling Yu
Members: Yan Kong (Deputy), Juan Wen, Shuran Zhao, Zhihui Li, Min Chang, Ye Liu, Qian He, Xiuli Zhu.

The Otemae University Implementation Centre: A JBI Affiliated Group

Host Institution - Otemae University
Region - Osaka, Japan, Asia
Joined JBI - 2019



Director: Dr Naoko Nishimura
Members: Emiko Suzui (Deputy), Mariko Yamamoto, Nobuko Kawai, Haruna Tanaka, Hiromi Hujii, Yuri Kasamatsu, Hisashi Nakaguchi, Ryotaro Tsuchiya, Lourdes Herrera Cadillo, Satoshi Takatani, Yuka Hirokawa.

The Yangon Centre for Evidence Based Health Care: A JBI Affiliated Group

Host Institution - Military Institute of Nursing and Paramedical Science
Region - Yangon, Myanmar, Asia
Joined JBI - 2006



Director: Dr May Khin Thein
Members: Khin Sanda Tun (Deputy), Kyaw Sandar (Deputy), Myat Thu, Law Ha Aung, Win Ni Tar, Maung Maung Than, Tin Aye Win, Aung Phone Zaw, Nan Kyi Pyar Si, Ni Ni Aung, Aye Su Su Win, Thida Win Myint.

Nanshan Evidence Based Nursing Centre: A JBI Affiliated Group

Host Institution - Huazhong University of Science and Technology Union Shenzhen Hospital
Region - Guangdong, PR China, Asia
Joined JBI - 2020



Director: Beirong MO (Molly)
Members: Hualu Yang (Deputy), Bin He, Lanyan Jiang, Puping Liu, Guozhen Ma, Xihong Mu, Zhongqin Pan, Yuju Qin, Ying Qiu, Sixuan Du, Mian Wang.

Zhongshan Hospital Fudan University Centre for Evidence-based Practice: A JBI Centre of Excellence

Host Institution - Zhongshan Hospital
Region - Shanghai, PR China, Asia
Joined JBI - 2018



Director: Prof Zhang Yuxia
Members: Qi Zhang (Deputy), Piaoyu Yang, Zhiyun Shen, Jun Zhong, Wenyan Zheng, Wenwen Zhao, Shining Cai, Guojing Shen, Ruili Zhang, Xiaohua Xu, Xiao Chen.

Henan Evidence-based Nursing Centre: A JBI Affiliated Group

Host Institution - Henan Provincial People's Hospital

Region - Zhengzhou City, PR China, Asia
Joined JBI - 2023



Director: Prof Hongmei Zhang
Members: Weihua Liu (Deputy), Ying Lu, Xiaohui Miao, Cancan Chen, Xiping Shi, Panpan Cui, Hengyu Hu, Mengjuan Jing, Fan Yan, Ruifang Zhao, Wenhui Bai.

Taiwan Holistic Care Evidence Implementation Center: A JBI Affiliated Group

Host Institution - Hung Hsing Hsueh Home Nursing Care Clinic

Region - Taichung, Taiwan, Asia
Joined JBI - 2023



Director: Adjunct Prof Shwu-Feng Tsay
Members: Pei-Fan Mu (Deputy), Wen-Yu Hu (Deputy), Roger Yau (Deputy), Wen-Chun Liao, Shu-Fen Lo, Chwen-Tzeng Su, Hsin-Chung Tsai, Hsin-Yuan Fang, Tung-Wu Lu, Meei-Ling Gau, Yueh-Juen Hwu, Huan-Fang Lee.

Thailand Evidence-based Nursing Centre for Healthcare Implementation: A JBI Affiliated Group

Host Institution - Boromrajonani College of Nursing Udon Thani

Region - Udon Thani, Thailand, Asia
Joined JBI - 2015



Directors: Dr Adchara Khammathit and Dr Sumuttana Keawma
Members: Yupaporn Tirapaiwong (Deputy), Panphet Sakulkoo (Deputy), Thitiwan Yothathai (Deputy), Chiraporn Worawong, Panthitracha Fuongtong, Pitsini Mongkhonsiri, Panphet Sakulkoo, Thitiwan Yothathia, Ruetairat Chidmongkol, Kamonthip Tanglakmankhong, Yupaporn Tirapaiwong, Rattikorn Mueannadon, Srchai Posri.

Institute of Mental Health: A JBI Affiliated Group

Host Institution - Institute of Mental Health

Region - Singapore, Asia

Joined JBI - 2009



Director: Dr Xie Huiting
Members: Ziqiang Li (Deputy), Lei Liu, Jia Wang, Changqing Xu, Zhenyu Zhou, Qiufen Lu.

Taiwan Evidence Based Practice Centre: A JBI Centre of Excellence

Host Institution - National Yang-Ming Chiao Tung University

Region - Taipei, Taiwan, Asia

Joined JBI - 2005



Director: Prof Heng-Hsin Tung
Members: Jin-Lain Ming (Deputy), Tzu-Cheng Huang, Yu-Chi Chen, Lok-Hi Chow, Mei-Yin Lee, Ching Chuan Liang, Shu-Hua Yang, Jui-Yuan Su, Shu-He Huang, Shu-Fen Lu, Heng-Hsin Tung, Cheng-Yu Chang.

Mahidol University Ramathibodi School of Nursing: A JBI Affiliated Group

Host Institution - Ramathibodi School of Nursing, Faculty of Medicine Ramathibodi Hospital

Region - Bangkok, Thailand, Asia

Joined JBI - 2024



Directors: Dr Porawan Witwanukool and Dr Tippawan Srithalerm
Members: Donruedee Kamkhoad, Suphanna Krongthaeo, Ratchanok Phonyiam.

Singapore National University Hospital (NUH) Centre for Evidence-Based Nursing: A JBI Centre of Excellence

Host Institution - National University Hospital

Region - Singapore, Asia

Joined JBI - 2008



Director: Dr Siti Zubaidah Mordiffi
Members: Mien Li Goh (Deputy), Ping Xu, Lay Hoon Poo, Kit Cheng Ting, Nicholas Wee Siong Neo, Yee Mei Lee, Emily Ang, Poh Chi Tho.

The Thailand Centre for Evidence Based Health Care: A JBI Centre of Excellence

Host Institution - Chiang Mai University

Region - Chiang Mai, Thailand, Asia

Joined JBI - 2002



Director: A/Prof Patraporn Bhatarasakoon
Members: Wanicha Pungchompoo, Nuttanicha Sriboonyawattana, Wanchai Lertwatthanawilat, Wanpen Songkham, Kulwadee Jutamas Chotibang, Nonglak Chaloumsuk, Piyanut Xuto, Nuttamon Vuttanon.



72nd JBI COLLABORATION MEETING

The 72nd JBI Collaboration Meeting was held from 6–7 September 2024 in Prague ahead of the Global Evidence Summit. More than 100 people from 30+ countries attended to deliberate and discuss strategic initiatives for JBI and the JBI Collaboration.

During the meeting, announcements were made to celebrate significant anniversaries.

20 Year Anniversaries

- Fudan University Centre for Evidence-based Nursing
- Indiana Center for Evidence Based Nursing Practice
- The Northeast Institute for Evidence Synthesis and Translation
- Queen's Collaboration for Health Care Quality
- The Scottish Centre for Evidence-based, Multi-professional Practice
- The Spanish Centre for Evidence Based Nursing and Healthcare

10 Year Anniversaries

- The Czech Republic



BRIGHTER FUTURES GRANTS

The JBI Collaboration (JBIC) Brighter Futures Grant Program is a biennial funding initiative established to support innovative, collaborative and equity-focused initiatives across the JBI's global collaborative evidence network.

The Grant Program was designed to strengthen capacity in low- and middle-income countries, enhance multilingual engagement and foster inter- and intra-network collaboration. The program provides funding for activities aligned with JBI's evidence synthesis, transfer and implementation priorities.

Launched in 2023, the inaugural round of the Brighter Futures Grant Program funded ten different two-year projects spanning 13 countries and a range of health topics, methodologies and populations. These projects reflect the diversity, innovation and equity focus of the JBIC and have already generated meaningful early outcomes. As of mid-2024, each project submitted an interim report detailing progress against planned milestones. These reports reveal promising trends in evidence use, strengthened global partnerships and enhanced capacity for evidence-informed decision-making, particularly in under-represented regions and multilingual contexts.



Australia and Jordan

Project: Assessment and implementation of strategies to promote evidence-based diabetes care in Jordan

This project sought to increase healthcare professionals' capacity to promote evidence-based diabetes care within educational and clinical practice in Jordan. Led by Edith Cowan University in partnership with the University of Jordan, the project delivered the JBI Comprehensive Systematic Review Training Program to 20 Jordanian researchers and clinicians. Review teams are progressing three protocols and one active systematic review on digital interventions for children with diabetes. The initiative is strengthening JBI's presence in the Middle East and fostering cross-regional mentorship.

Australia and Hong Kong

Project: Exploring clinical incident analysis in healthcare: a scoping review and ethnography study

Led by the Queensland Centre for Evidence Based Nursing and Midwifery (Brisbane) in collaboration with the Charles Darwin Centre for Evidence-Based Practice (Darwin) and the Centre for Research in Nursing and Health (Sydney), this two-phase project investigates the models, processes and barriers to clinical incident analysis in healthcare, including how patients and families are engaged. Phase 1 involved a scoping review of 100 studies (final report pending submission), while Phase 2 comprises an ethnographic study across Mater Health facilities in Queensland. Despite personnel changes, an ethnographic study at Mater Health facilities has commenced, with findings expected to inform the improved patient safety frameworks.

Belgium and Switzerland

Project: Building bridges in research: a multilingual international collaboration

Led by JBI Belgium in partnership with the Swiss BEST Centre, this project builds bridges across linguistic and institutional boundaries to strengthen evidence-based healthcare research and education. The initiative launched a formal mentorship program between the two centres, sharing best practices and adapting strategies from the Swiss context to enhance visibility, training and governance structures in multilingual Belgium. A key outcome was the establishment of a bilingual JBI Comprehensive Systematic Review Training Program and the formation of multilingual review teams. Despite recruitment challenges across language groups, collaboration was fostered through cross-linguistic pairings and targeted mentoring. To explore barriers and enablers of multilingual teamwork, a qualitative study was conducted, identifying themes such as communication challenges, cultural interpretation and the importance of open-minded collaboration. Outputs to date include a joint presentation at the JBI European Symposium, LinkedIn dissemination and submission of a thesis on multilingual research dynamics. The project continues to inform inclusive practices for evidence generation in diverse contexts.

Brazil

Project: Knowledge translation and evidence implementation: from organizational readiness to the impacts, challenges and perspectives of health professionals from Brazilian health institutions.

Led by the Brazilian Centre for Evidence-based Healthcare: A JBI Centre of Excellence, this study evaluates organisational readiness for evidence implementation by translating and applying the Organizational Readiness for Knowledge Translation (OR4KT) tool in Brazilian hospitals. In 2024, the team translated the instrument and is currently working with expert reviewers to finalise its validation. Once validated, the tool will be used to assess readiness among nurses in both public and private hospitals in São Paulo.

Alongside this, ten nurses completed the first stage of JBI's Evidence Implementation Training Program and are now developing implementation projects in public healthcare settings. A pilot qualitative study has also been conducted to explore nurses' perspectives on evidence-based practice, revealing key themes related to institutional support, sustainability and the value of nursing leadership. Despite delays related to ethics approvals and participant recruitment, the project is progressing and will inform future strategies for building evidence-based practice capacity and improving health system performance in Brazil.

Canada, Colombia, Chile and Peru

Project: Domestic violence and older women's health in Latin America

Led by Aligning Health Needs and Evidence for Transformative Change: A JBI Centre of Excellence, in collaboration with South America EBHC: A JBI Affiliated Group, this scoping review explores the impact of domestic violence on midlife and older women in Latin America—an under-researched and often overlooked population. The project aims to map the existing evidence base across multiple Latin American countries and strengthen South–North research partnerships through formal mentorship and shared methodology.

Despite initial challenges—including a pivot from an effectiveness review due to limited data and technical barriers in searching regional databases—the team completed rigorous screening of 16,861 titles and abstracts and 134 full texts, ultimately including 17 studies for review. It has also provided hands-on training to PhD and undergraduate students from Colombia, Chile and Peru. Despite challenges accessing regional databases, the team developed tools to support consistent screening and data extraction. The protocol was submitted to BMJ Open and a toolkit is being developed to aid others working with Latin American literature.



PR China and Indonesia

Project: Management of musculoskeletal symptoms in breast cancer patients undergoing endocrine therapy

Led by the Fudan University Centre for Evidence-based Nursing: A JBI Centre of Excellence, in collaboration with the Dali University Hospital and the University of Indonesia Hospital, this multicentre implementation project targets improved care for breast cancer survivors experiencing musculoskeletal symptoms from aromatase inhibitor therapy. Using the JBI Evidence Implementation Framework, audit criteria were developed and applied across Chinese and Indonesian sites. Early results show improved adherence and reduced pain symptoms, with robust training and digital tracking systems ensuring consistency across sites. The project is strengthening existing linkages and promoting practical cooperation with three hospitals. It is also helping to build understanding and exchange in the public health response to breast cancer care, leading to an innovative solution to address a shared pressing need of breast cancer care in China and Indonesia.

PR China, Thailand, India, the Republic of Korea, Myanmar and Kazakhstan

Project: Nausea and vomiting management of patients undergoing chemotherapy: a multicentre best practice implementation project

Led by the China Nanfang Nursing Centre for Evidence-based Practice: A JBI Centre of Excellence, this multinational project involved ten JBIC Entities across six countries, aiming to reduce chemotherapy-induced nausea and vomiting. Using JBI's Evidence Implementation Framework, the team developed six audit criteria and tailored multilingual strategies, including educational materials, videos and care workflows, to suit each hospital's context.

Barriers to best practice were identified through a structured questionnaire, enabling evidence-informed interventions supported by expert recommendations. Interim results showed significant improvements, with compliance rates rising from 0% to between 45% and 85% and notable reductions in patient nausea. The project demonstrates the power of cross-country collaboration and context-sensitive implementation to improve patient outcomes.

India

Project: Central venous access device management in critical care units: a multicentric implementation project in a low-resource setting

Led by the Pushpagiri Centre for Evidence-Based Practice, a JBI Centre of Excellence, this multicentre project aimed to prevent central line-associated bloodstream infections by evaluating and improving central venous access device practices in intensive care units across three hospitals in Kerala. The team developed JBI-informed audit criteria, conducted baseline assessments and implemented staff training despite operational challenges. Early findings show an infection incidence of 1.44%, with pathogens identified and quality improvement strategies underway. The findings of the project will be disseminated through publications, conferences, manuals and posters in English, Malayalam, Tamil and Hindi for wider use among critical care staff in India.

Scotland

Project: JBI Allied Health Professional Evidence Synthesis Fellowship

Led by the Scottish Centre for Evidence-Based Multi-Professional Practice: A JBI Centre of Excellence, this project builds capacity among NHS allied health professionals (AHPs) in Scotland to develop evidence synthesis knowledge, skills and practical experience. This will allow AHPs to undertake evidence syntheses to inform clinical practice, to be critical consumers of evidence and to identify areas of research need. Eight AHPs completed JBI's Comprehensive Systematic Review Training Program and are progressing reviews in fields such as podiatry, dementia care and speech therapy. Four protocols are in development. AHPs report greater confidence in evidence-based leadership, with institutional support key to enabling dedicated review time.

USA, Cameroon, Ethiopia, India, Nigeria, Rwanda, Sri Lanka and Zimbabwe

Project: Building Global Capacity for Inclusivity in Academic Publishing

Led by the Northeast Institute for Evidence Synthesis and Translation: A JBI Centre of Excellence, this project builds academic publishing capacity among health scholars from low- and middle-income countries (LMICs) through a structured training and mentorship pathway. 49 participants completed JBI's Comprehensive Systematic Review Training Program, with nine advancing to peer review training, manuscript assessment and participation in editorial board meetings for *AJPM Focus*. Three LMIC-led systematic reviews are now underway on key global health topics, including cardiovascular disease prevention and the burden of rare diseases. While engagement in later stages was lower than expected, participants who completed all components demonstrated strong commitment and are being considered for editorial roles. The project's reach and relevance have been showcased through presentations at the Council of Science Editors and the Global Evidence Summit.

EVIDENCE SYNTHESIS INFRASTRUCTURE COLLABORATIVE

During the Global Evidence Summit, JBI, Cochrane and Campbell Collaboration made a commitment to work together to co-create a framework with the global evidence community to build a truly global evidence ecosystem.



A joint statement was read at the closing session of the Global Evidence Summit in Prague by Prof Zoe Jordan, Executive Director of JBI.

Following the announcement, Prof Jordan (JBI), Dr Karla Soares-Weiser (Cochrane Collaboration) and Will Moy (Campbell Collaboration), agreed to co-lead the Building a Global Evidence Synthesis Community initiative.

This has evolved into the Evidence Synthesis Infrastructure Collaborative (ESIC), funded by the Wellcome Trust, which is now underway, in partnership with the United Nations Global SDG Synthesis Coalition, the Pan-African Collective for Evidence (PACE) and the Centre for Rapid Evidence Synthesis (ACRES). The ESIC planning process commenced in 2024 with open consultation and global-scale collaboration. A key focus was on ensuring diverse and inclusive representation across regions and sectors. The planning process will continue into 2025, culminating in a consensus meeting in Cape Town in June 2025, with the aim of delivering a 'menu of options' for funders to support the evolution of evidence synthesis across sector and geography.





GLOBAL EVIDENCE SUMMIT

JBI partnered with Cochrane, GIN and Campbell Collaboration to deliver the Global Evidence Summit in Prague, Czech Republic, 10–13 September 2024.



The purpose of the Global Evidence Summit was to provide a multidisciplinary and cross-cultural platform to facilitate collaboration around producing, summarising, disseminating and implementing evidence to improve lives.

Almost 2,000 delegates from 73 countries gathered to help shape the future of evidence synthesis and implementation.

Delegates attended 60 workshops, 25 special sessions, 70 long oral presentations and six plenary sessions. The plenary sessions explored six key program domains, including how evidence-based organisations can support the UN Sustainable Development Goals and foster global collaboration through innovative methodological approaches.

Discussions emphasised the power of collaboration in evidence synthesis, effective translation and implementation of evidence and advocacy for broader use of evidence in decision-making. Additionally, the Global Evidence Summit highlighted the importance of contextualising global evidence for local impact and measuring its effectiveness in improving lives.



2,000
DELEGATES
FROM 73
COUNTRIES



JBI gLOCAL SOLUTION ROOM

The JBI gLocal Solution Room is a series of free events on evidence implementation held for and by practising professionals across the globe.

Hosted by JBI Collaboration Entities in multiple countries and languages, events include webinars, seminars, symposia and workshops, which are designed to help decision-makers and clinicians find pragmatic solutions to the challenges of implementing global evidence in their unique local settings.

From 3–9 June 2024, 37 JBI Collaboration Entities hosted 30 free events worldwide as part of the JBI gLocal Solution Room.

More than 85,000 healthcare professionals, academics, policymakers and researchers attended online or in-person events in 26 cities, towns and villages in 19 countries.



JBI hosted a gLocal Solution Room at SAHMRI on 6 June focusing on enhancing the quality and sustainability of care delivery in pressured systems, supporting patient recovery and wellbeing and fostering evidence-based professional development and team-building. The keynote speaker was Associate Professor Karleen Thornton, Academic Lead of Nursing at Flinders University.

85,000
ATTENDEES
FROM 19
COUNTRIES

- The expert panel comprised:
- Rebecca Pearl – Clinical Practice Director, Central Adelaide Local Health Network
 - Lisa Walter – Assistant Director of Nursing – Wards, St Andrews
 - Scott King – Advanced Nursing Director, Central Adelaide Local Health Network
 - Susan Dyer – Nursing Director NM Education, Research & Practice Development, Northern Adelaide Local Health Network
 - Karleen Thornton – Academic Lead, Flinders University



WORLD EBHC DAY

World Evidence-Based Healthcare (EBHC) Day is a JBI initiative that was launched in 2020 to raise awareness of the need for better evidence to inform healthcare policy, practice and decision-making to improve health outcomes globally.

The fifth World EBHC Day was launched on 16 July 2024 and held on 20 October 2024.

World EBHC Day is held in partnership by JBI, Cochrane, Campbell Collaboration, CEBHC, Oxford Population Health - AHRU - at the University of Oxford and Institute of Development Studies (IDS).

Representatives from each of the partner organisations comprised the Steering Committee, who were joined by individual members, Laura Boeira (Instituto Veredas) and Hari Sankar (The George Institute for Global Health).

The 2024 campaign, 'Health and Beyond: From Evidence to Action,' addressed the need for greater intersectoral collaboration in the face of the complex global crises affecting health and other sectors. These simultaneous and interconnected crises, or 'polycrisis', threaten the achievement of the United Nations Sustainable Development Goals and the wellbeing of people worldwide.

Connected Conversations

A new initiative in 2024, 'Connected Conversations,' is a videos series comprising three 10-minute videos. Each video addressed one of the three themes relating to the 2024 campaign, Health and Beyond: From Evidence to Action:

Advocates, practitioners, researchers, funders and community members were interviewed for their insights on intersectoral action for health—how people, policy and power should or could be reimagined and how evidence-based approaches can be used to tackle multiple global challenges.

Evidence Ambassadors

110 Evidence Ambassadors (individuals and organisations) published 42 blogs, 15 vlogs and registered 16 events.

Top five blogs (by page views)

- We need to embrace nature's complexity for disease prevention **(2,872 views)**
- What can a flood teach us about intersectoral action? **(2,436 views)**
- Citizen science and the butterfly effect **(1,983 views)**
- The potential and challenges of AI and digital innovations **(1,727 views)**
- Including people with lived experience in evidence-informed approaches **(1,543 Views)**

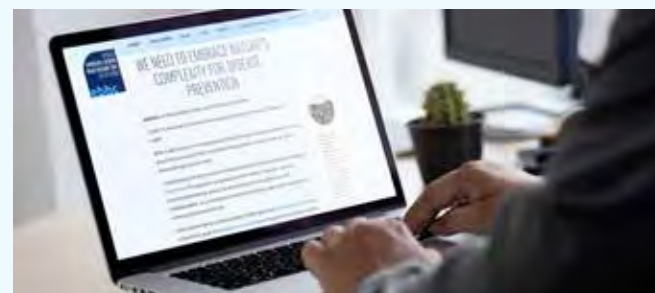

Top five vlogs (by views)

- Breastfeeding between challenges and evidence **(1,000 views)**
- Engaging stakeholders in managing polycrises at South Maldives **(153 views)**
- Health and non governmental partnerships **(137 views)**
- Multisectoral collaboration for UHC: bridging evidence to action **(131 views)**
- Introducing the World EBHC Day 2024 campaign **(116 views)**

In 2024, 2,400 contributors across 125 countries publicly recognised World EBHC Day via over 11,600 social media posts, blogs, websites, podcasts and videos in 23 languages, reaching 80.1 million people.



EDUCATION

JBIs education and training programs are practical, international in scope and reflect our expertise as a leading international research and development institute in the fields of evidence synthesis, transfer and implementation. JBIs short courses are offered in all regions of the world through the JBI Collaboration.

POSTGRADUATE RESEARCH DEGREES

JBI offers the Master of Clinical Science (MClinSc), Master of Philosophy (MPhil) and Doctor of Philosophy (PhD) programs. 13 new students enrolled in 2024, while six students completed their programs.

Completions

Ms Natalie van der Haak | MClinSc: Risk of metabolic consequences of rapid weight gain and catch-up growth in the first two years of life: a systematic review

Dr Jake Nowicki | MClinSc: Clinical Outcomes of Microvascular Clipping Compared to Endovascular Coiling for Ruptured Anterior Communicating Artery Aneurysms

Dr Matthew Cehic | MClinSc: Effectiveness of suture button fixation versus screw fixation for the management of acute distal tibiofibular syndesmotic injuries: a systematic review

Dr Molly Clark | MClinSc: The Use of Natural Orifice Transluminal Endoscopic Surgery (NOTES) in Diverticular Disease

Dr Praba Sekhar | MClinSc: Effectiveness of high flow nasal cannula oxygen on apneic oxygenation during intubation in high-risk surgical patients: a systematic review and meta-analysis

Dr Jaspreet Kaur | MClinSc: What is the efficacy of withholding perioperative anticoagulation bridging in patients with atrial fibrillation undergoing elective invasive procedures?



Research symposia

Two research symposia were held for all current JBI postgraduate research degree students.

The objective is to create a forum for health professionals and researchers to pursue their degree within a multidisciplinary context and to achieve a depth of learning and experience that is more comprehensive than a single focus on their own topic area and methods.



A number of guest and student presentations are included in JBI postgraduate research symposia. In March 2024, presentations included:

Ms Rachel Newrick, Director, Implementation Science Unit, SA Health and Mr Simon Evans, Manager, Implementation Science Unit, SA Health: The Practice of implementation science at SA Health

Dr Praba Sekhar, MClinSc Candidate: What is the effectiveness of high flow nasal cannula oxygen on apnoeic oxygenation during intubation in high-risk surgical patients compared to other active alternative therapies

Ms Bronwyn Overall: Qualitative synthesis: bracketing and reflexivity

Dr Romy Jia: Addressing results of critical appraisal in JBI qualitative systematic reviews: an analysis of practices

In November 2024, the second research symposium hosted presentations led by:

Professor Jo Leonardi-Bee, University of Nottingham, UK: Approaches to undertaking synthesis without using meta-analysis in quantitative systematic reviews of interventions

Dr Silas Nann, MClinSc Candidate: Non-operative management for high-grade splenic injury

Dr Marie Nguyen, MClinSc Candidate: The effectiveness of fibrin sealants in head and neck surgery

Dr Sahil Goel, MClinSc Candidate: Effectiveness of trans-oral robotic surgery for recurrent head and neck cancers: a systematic review

Dr Philip Harford, MPhil Candidate: Effectiveness of erector spinae plane block for rib fractures analgesia: a systematic review and meta-analysis

Ms Sophie Porter, MClinSc Candidate: Early pregnancy loss and health professional perceptions of care

Dr Warren Seow, MClinSc Candidate: Compliance and toxicity of total neoadjuvant therapy in locally advanced rectal cancer

AUSTRALIA AWARDS FELLOWSHIPS

In 2024, JBI partnered with the Department of Foreign Affairs and Trade (DFAT) to deliver Australia Awards Fellowships and workshops for over 60 health researchers, academics, and clinicians. Through the fellowships and workshops, JBI provided education programs aimed at strengthening the healthcare workforce in the Philippines, India, and Papua New Guinea.



Australia Awards are prestigious international scholarships and fellowships funded by the Australian government through the Department of Foreign Affairs and Trade (DFAT). Australia Awards Fellowships aim to build networks of influence and leadership by strengthening partnerships between Australian organisations and partner organisations in the region. Fellowships target senior and mid-career officials and professionals who are in a position to advance development outcomes in priority areas and increase the institutional capacity of partner countries through their leadership.

Health Workforce Development in Evidence Synthesis Fellowship: the Philippines

13 mid-career allied health academics and clinicians commenced the Health Workforce Development in Evidence Synthesis Fellowship in the Philippines through a partnership with Australia Awards, DFAT and JBI.

The program delivered by JBI trains participants to develop, conduct and report robust, high-quality systematic reviews. These systematic reviews aim to provide the strongest possible evidence to inform clinical decision-making and guideline development, supporting the national goal of universal health coverage in the Philippines.

JBI is working closely with the De La Salle Medical and Health Sciences Institute and the Center for Health Research and Movement Science at the University of Santo Tomas in the Philippines. This ensures the program is tailored to local contexts and priorities, while aligning with international best practices through JBI's world-class training in evidence synthesis to inform healthcare policy and practice.



Health Workforce Development in Evidence Implementation Fellowship: India

JBI partnered with DFAT, Australia Awards, Manbhumi Ananda Ashram Nityananda Trust (MANT) and the Centre for Public Health Research (CPHR) on a fellowship to help bridge the healthcare gap between tribal and non-tribal communities in West Bengal, India.

The Health Workforce Development in Evidence Implementation Fellowship aims to equip 15 mid-career researchers, policymakers and health practitioners with the knowledge and skills to develop and implement sustainable and culturally appropriate evidence-based healthcare policy and practices.

The program entails JBI working closely with CPHR, which addresses tribal health inequities through evidence-based practice. This ensures the program is tailored to local contexts and priorities while aligning with international best practices through the practical and comprehensive evidence implementation training from JBI.

By focusing on intersectionality, equity and evidence-based health interventions, the fellowship supports healthcare practitioners to design, implement and evaluate culturally appropriate evidence-based policy and healthcare interventions for tribal communities.



Australia Awards: Papua New Guinea Midwifery Graduate Workshop

In April and May 2024, JBI, in partnership with DFAT and the Australia Awards, delivered a specially tailored Clinical Leadership Workshop to 36 graduate midwives in Papua New Guinea.

The tailored version of the JBI Clinical Leadership Workshop addressed the specific knowledge and cultural needs of the Australia Awards participants in New Guinea to build their capacity to actively lead and facilitate evidence-based change within their local communities and health services.

In particular, the workshop equipped participants to become active agents for change and implement evidence-based approaches to improve health outcomes for mothers and newborn children.



JBI SHORT COURSES

Comprehensive Systematic Review Training Program

The Comprehensive Systematic Review Training Program (CS RTP) trains clinicians, policymakers and decision-makers in healthcare how to critically appraise research and report high-quality systematic reviews. This allows participants to provide the strongest possible evidence to inform decision-making or clinical guideline development in healthcare.

In 2024, there was a total of 1,172 registrations for the CS RTP.



1,172
REGISTRATIONS
FOR THE CS RTP
IN 2024

CS RTP (in-person)	Registrations
Australia ECU WA	36
Brazil EBHC São Paulo	16
Canada Aligning Health NS	25
Canada Queens Ontario	21
Canada UNB Saint John	11
Czech Republic CEBHC, Brno	9
England EBHC London	14
England EBHC Nottingham	22
England IHSC Plymouth	17
Ethiopia EBHC Jimma	77
Finland EBHC Helsinki	31
Germany EBP Brandenburg	11
India Oral Health Amrita	57
India PCEBP Kerala	7
Japan Otemae Hyogo	5
JBI Adelaide	31
Kenya ARA Nairobi	12
Myanmar EBHC Yangon	41
Portugal EBP Coimbra	24
PR China Peking Uni BJ	119
Romania Nursing Bucharest	5
Singapore NUH	2
Switzerland BEST Lausanne	8
Taiwan EBP Taipei	29
Thailand EBHC Chiang Mai	53
USA LLUH California	9
USA LSUHSC Louisiana	11
USA PRESCIISE Chicago	1
USA TR Texas	9
USA UMMC Mississippi	23
TOTAL	736



571
SCOPING REVIEW
WORKSHOP
REGISTRATIONS
IN 2024

CS RTP (remote attendance)	Registrations
Australia EBHC NSW	28
Australia Nursing Midwifery QLD	2
Australia Uni Newcastle NSW	2
Brazil EBHC São Paulo	50
Canada Queens Ontario	30
Canada Uni Victoria BC	9
Ghana HR Kintampo	37
India Oral Health Amrita	14
Japan EBP Chiba	20
Japan EBP Osaka	19
JBI Adelaide	41
Scotland EBMPP Aberdeen	24
South Africa Wits JHB	58
USA NEST New Jersey	65
USA Nursing Indiana	2
USA RFU Chicago	5
USA Touro Nevada	16
Wales EBC Cardiff	14
TOTAL	436

Scoping Review Workshop

The one-day Scoping Review Workshop equips participants with the knowledge and tools required to successfully plan and undertake a scoping review.

In 2024, the number of registrations totalled 571.

Scoping Review Workshop (in-person)	Registrations
Australia ECU WA	41
India Oral Health Amrita	34
Japan Otemae Hyogo	11
Philippines Movement Science	14
Portugal EBP Coimbra	14
Scotland EBMPP Aberdeen	13
Switzerland BEST Lausanne	15
TOTAL	142

Scoping Review Workshop (remote attendance)	Registrations
Canada Uni Victoria BC	65
Denmark SR Aalborg	9
England EBHC Nottingham	69
India Oral Health Amrita	9
Japan EBP Chiba	17
JBI Adelaide	63
Philippines Movement Science	12
Scotland EBMPP Aberdeen	13
South Africa Wits JHB	91
Wales EBC Cardiff	81
TOTAL	429



259
REGISTRATIONS
FOR THE EITP

Evidence Implementation Training Program	Registrations	Status
Belgium JBI Leuven	7	Completed
Iran EBM Tabriz	18	Completed
Kenya ARA Nairobi	7	Completed
Portugal EBP Coimbra	6	In progress
PR China Nanfang Guangzhou	45	In progress
Romania Nursing Bucharest	9	In progress
Singapore NUH	10	In progress
USA LSUHSC Louisiana	5	Completed
USA Touro Nevada	3	Completed
USA UMMC Mississippi	31	Completed
TOTAL	141	

Evidence Implementation Training Program

The six month Evidence Implementation Program (EITP) fulfils a critical role in assisting health professionals from around the world to become effective clinical leaders in their communities. The program equips them with the knowledge and skills to lead change and implement evidence into daily practice.

In 2024, there were 259 registrations for the EITP and 21 registrations for the three day Evidence Implementation Workshop.

Evidence Implementation Training Program (remote attendance)	Registrations	Status
Brazil EBHC São Paulo	36	In progress
Japan Otemae Hyogo	7	Completed
JBI Adelaide	40	In progress
Spain EBNHC Madrid	6	In progress
Taiwan Holistic Care EIC	26	In progress
USA UCSF San Francisco	3	In progress
TOTAL	118	

Evidence Implementation Workshop (remote attendance)	Registrations	Status
JBI Adelaide	21	Completed
TOTAL	21	

DIGITAL LEARNING LAB

JB

I provides a range of educational resources in various formats on topics such as methodology, research dissemination and getting research into practice.

700
USERS
ACCESSED
GUIDES

Research Dissemination Resources

In 2024, JBI introduced a range of practical guides to help authors disseminate their research. More than 700 active users viewed and/or downloaded guides.



13%
INCREASE
IN VIEWS

JBI LIVE

Three JBI LIVE webinars were conducted in 2024.

Total views of all JBI LIVE webinar recordings on YouTube in the 12 months to 31 December 2024 was 36,700, representing a 13% increase in total views from the previous 12-month period.

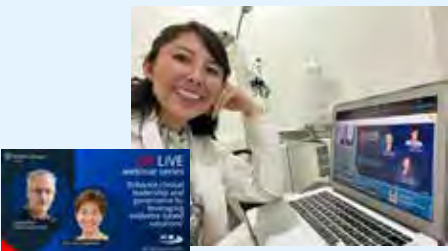

28%
INCREASE
IN VIEWS

Ask JBI

‘Ask JBI’ is a series of short videos that feature JBI staff members who respond to FAQs on topics relating to evidence synthesis.

Since its release in late 2020, the series has attracted 11,361 views as of 31 December 2024. This represents a 28% increase in views from the previous 12-month period.



6,082
VIEWS
IN 2024

JBI Model of EBHC series

In 2024, three new videos of the JBI Model of EBHC translated into different languages were added to YouTube.

The JBI Model of EBHC playlist on YouTube comprises 13 videos. These videos explain the JBI Model of EBHC in 13 languages.

The JBI Model of EBHC videos had a total of 6,082 views as at 31 December 2024.



- Czech
- Danish
- Dutch
- English
- Farsi
- Finnish
- French
- Hindi
- Japanese
- Mandarin
- Portuguese
- Spanish
- Tagalog

10K+
VIEWS

Instagram reels

44 educational reels were created in 2024, with 10,788 views.

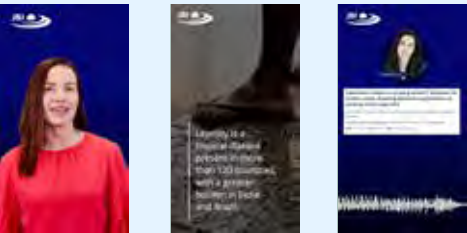

ORAL PRESENTATIONS BY JBI STAFF

Name	Title	Event
Aromataris, E	Minimising duplication of effort in evidence syntheses to reduce waste	Invited speaker, online, GES Special Session on Scientific publication. Global Evidence Summit, Prague, Czech Republic, 10–13 September 2024
Aromataris, E	Postgraduate research degrees with JBI	Invited speaker; SA/NT College of Anaesthetic trainees (ANZCA). Invited Speaker, 30 November 2024
Bochkezanian, V	E-stimulating research workshop: Evidence-based clinical applications of electrical stimulation in people with spinal cord injuries	International Spinal Cord Society (ISCoS) Annual Scientific Meeting. Antwerp, Belgium, in person, 22–25 September 2024
Bochkezanian, V	JBI Evidence-based Practice and Implementation	Invited speaker, in person, CALHN Nursing Education Center, Queen Elizabeth Hospital, Adelaide, Australia, 17 September 2024
Jordan, Z	Evidence synthesis and global health agendas	Invited speaker, online, Iran JBI entity, 29 February 2024
Jordan, Z	Connect. Create. Celebrate. New partnerships for EBHC	Invited speaker, online, Newcastle JBI entity symposium, August 2024
Jordan, Z Pilla, B	Evidence synthesis and global health agendas	Short oral, Global Evidence Summit, Prague, Czech Republic, 10–13 September 2024
Jordan, Z	Special session: conflict of interest	Special Session, Global Evidence Summit, Prague, Czech Republic, 10–13 September 2024
Jordan, Z	Special session: equity, diversity and inclusion	Special session, Global Evidence Summit, Prague, Czech Republic, 10–13 September 2024
Jordan, Z	Building a global evidence synthesis community	Invited speaker, online, Fudan University Evidence-based Nursing Forum, 2–3 November 2024
Lizarondo, L	Navigating the path to evidence implementation: strategies for success	National Practice Guidelines Program Evidence Summit, Philippines, online, 22 October 2024
Lizarondo L McArthur A Lockwood C	Exploring Synergies: integrating the JBI evidence implementation approach with diverse theories, models and frameworks in real-world implementation projects	Global Evidence Summit, Prague, Czech Republic, 10–13 September 2024
Lizarondo, L	Transformative healthcare: integrating evidence-based approaches for better outcomes	Invited speaker: St Luke’s Medical Centre, Quezon City, Philippines, January 2024 University of Santo Tomas, Manila, Philippines, online, February 2024
Lizarondo, L	Evidence transfer and implementation in healthcare. College of Rehabilitation Sciences Convention: Navigating Therapeutic Currents	Invited Speaker: University of Santo Tomas, Manila, Philippines, online, March 2024
Lizarondo, L	The power of facilitation: advancing evidence implementation for quality improvement	Invited speaker, Fudan University, Shanghai, China, online, 8 June 2024
Lizarondo, L	Of barriers, enablers and context in evidence implementation: applying the JBI Model of Evidence-based Healthcare, evidence into practice: bridging the gap between clinical guidelines, best practice and implementation strategies	Invited speaker, St Luke’s Medical Centre, Quezon City, Philippines, online, June 2024
Lockwood, C	Embracing innovation: nurse sensitive models, methods and implementation mechanisms (3Ms for EBHC)	Australian College of Nursing: National Nursing Forum, Cairns, August 2024
Lockwood, C	In implementation science, function is an attribute of form: the JBI approach to EBHC via transformative models and methodology	ACPreH seminar, online, Adelaide, August 2024
Hsi, A; Chau, A; Wang, S; Lockwood, C.	Values-driven evidence-based healthcare	Global Evidence Summit, Poster Presentation, Prague, 10–13 September 2024
Lockwood, C	gLocal Solution Room: workshop – fundamentals of care	gLocal Solution Room, SAHMRI, Adelaide
Lockwood, C	gLocal Solution Room Romania: a dialogue for professional practice in 2024 and beyond	gLocal Solution Room, Bucharest, Romania, online
Lockwood, C	gLocal Solution Room, Peking, China: a (not so) new dialogue for professional practice in 2024 and beyond	gLocal Solution Room, Peking University, online
Lockwood, C Lizarondo, L Jordan, Z	A conceptual analysis of health research translation language	Health Translation SA: Implementation Science Network meeting, SAHMRI, April 2024
Lockwood, C	Opening keynote: Ceremony for Yamaguchi University Graduate School Medicine, Center for Nursing Practice and Professional Education	Yamaguchi University, in person, September 2024
Lockwood, C	Qualitative Evidence Synthesis Workshop	Yamaguchi University, in person, September 2024
Lockwood, C Christian, R Palokas, M	Evidence implementation in Doctoral Nursing Studies	JBI Live, online, April 2024
Lockwood, C Lizarondo, L	Enhancing clinical leadership and governance: leverage evidence-based solutions’	JBI Live, online, August 2024
Lockwood, C Lizarondo, L Jordan, Z	Research translation language	National Alliance for Evidence Based Healthcare, in person, Adelaide, May 2024

Lockwood, C	JBI, implementation and prioritising sustainability: evidence for Implementation and best practice	Invited speaker, Evidence Implementation Workshop, Prague, September 2024
Lockwood, C	Family journeys on living with dementia: person-centred guidelines and implementation planning	Invited keynote, in person, Ministry of Health and Welfare, Department of Nursing and Health Care, Hualien, Taiwan
Lockwood, C	Dementia care and implementation: CORE outcome sets and programmatic implementation	Invited keynote, in person, Hualien, Taiwan, Tzu Chi University, Ministry of Health and Welfare, Department of Nursing and Health Care, Taiwan
Lockwood, C	Fuel for success: leadership, lunchbreaks and staff vitality: a focus on early career professionals	Invited keynote, in person, Ministry of Health and Welfare, Department of Nursing and Health Care, Hualien, Taiwan
Lockwood, C	Introduction to evidence implementation and implementation science	Invited keynote, in person, Tzu Chi University
McArthur, A	Integrating evidence into midwifery practice	Invited speaker, 1st International Congress, Midwifery: a time of change, Nazarbayev University School of Medicine, Astana, Kazakhstan, online, 11 April 2024
McArthur, A	Sustainable Development Goals for EBHC	Invited speaker, JBIC European Regional Symposium 2024: Person – Family – Community Partnership and Sustainable Evidence-Based Healthcare, Lausanne, Switzerland, 15–16 April 2024
McArthur, A Lizarondo, L	Australia Awards: PNG Midwifery Graduates Work Ready Clinical Leadership Workshops	In person, Pt Moresby, Papua New Guinea, 29 April–4 May 2024
McArthur, A Bochkezanian, V	Research gathering and translation to practice: JBI evidence-based practice and implementation	Invited speaker, in person, CALHN Nursing Education Center, Royal Adelaide Hospital, Adelaide, Australia, 12 December 2024
McCulloch, H Pilla, B	Digital dissemination: advancing methodological awareness in evidence synthesis	Short oral, Global Evidence Summit, Prague, Czech Republic, 10–13 September 2024
McCulloch, H Pilla, B	Impact of a digital media campaign promoting evidence synthesis methodologies	Through the looking glass: the future of public health in a changing world symposium, University of Adelaide, 11 December 2024
Overall, B; Whitehorn, A; Stephenson, M; Pearson, V; Finlay, A; Pilla, B; Dell, K; Porritt, K.	Usability and utility of Best Practice Information Sheets (BPIS): understanding the impact	Short oral, Global Evidence Summit, Prague, Czech Republic, 10–13 September 2024
Pilla, B Jordan, Z Weeks, S	Breaking silos, building bridges: leveraging collaborative evidence networks for global impact	Long oral, Global Evidence Summit, Prague, Czech Republic, 10–13 September 2024
Pilla, B, McCulloch, H	Beyond data: the power of personal narratives in demonstrating impact	Long oral, Global Evidence Summit, Prague, Czech Republic, 10–13 September 2024
Pilla, B, Pakenham-Walsh, N	Towards universal access to reliable healthcare information: a global consultation for the World Health Organization	Long oral, Global Evidence Summit, Prague, Czech Republic, 10–13 September 2024
Pilla, B; Stone, J; Jordan, Z	Cracking the code: deciphering AI’s role in SDG mapping	Short Oral, Global Evidence Summit, Prague, Czech Republic, 10–13 September 2024
Laermans, J; Pilla, B; D’Aes, T; Jabre, P; Elanga, A; Naude, C; McCulloch, H; Kiekens, C.	Toolbox for effective evidence dissemination: a hands-on workshop	Workshop, Global Evidence Summit, Prague, Czech Republic, 10–13 September 2024
Pilla, B; Kreda, T Rada, G; Duraro, S; Albright, K; Turner, T; Grainger, M; TV, B	Evidence community perspectives on priority challenges and opportunities for addressing Sustainable Development Goals: an intersectoral open dialogue with current and future leaders	Special session, Global Evidence Summit, Prague, Czech Republic, 10–13 September 2024
Pilla, B	JBI advancing EBHC through collaboration	Invited speaker, Guandong Nurses Association Conference, online, November 2024
Stern, C	Attack of zombie reviews? How can journals help reduce research waste: an editors’ perspective	Global Evidence Summit, Prague, Czech Republic, 10–13 September 2024
Stern, C	Handling languages other than English in systematic reviews to ensure accessibility: reflections from an international working group	Global Evidence Summit, Prague, Czech Republic, 10–13 September 2024
Whitehorn, A	Evidence-based healthcare and JBI	Invited speaker, University of Tasmania Nursing students, online, 26 March 2024
Whitehorn, A	Enhancing literature surveillance for evidence summaries in a ‘living evidence’ framework	Global Evidence Summit, Prague, Czech Republic, 10–13 September 2024
Whitehorn, A	Literature surveillance for JBI Evidence Summaries in a ‘living evidence’ framework	Through the looking glass: the future of public health in a changing world symposium, University of Adelaide, 11 December 2024

PUBLICATIONS BY JBI STAFF

Journal Articles
AbdulMajeed J, Khatib M, Dulli M, Sioufi S, Al-Khulaifi A, Stone J, Furuya-Kanamori L, Onitilo AA, Doi SAR. Use of conditional estimates of effect in cancer epidemiology: an application to lung cancer treatment. <i>Cancer Epidemiol.</i> 2024;88.
Ahmed AI, Kaleem MZ, Elshoeibi AM, Elsayed AM, Mahmoud E, Khamis YA, Furuya-Kanamori L, Stone JC, Doi SA. MASTER scale for methodological quality assessment: reliability assessment and update. <i>J Evid-Based Med.</i> 2024;17(2):263-6.
Ambagtsheer RC, Leach MJ, O'Brien LM, Tyndall J, Wardle J, Beilby J. Multidisciplinary, multicomponent interventions to reduce frailty among older persons in residents of residential care facilities: a scoping review. <i>Syst Rev.</i> 2024;13(1):154.
Barker TH, Habibi N, Aromataris E, Stone JC, Leonardi-Bee J, Sears K, Hasanoff S, Klugar M, Tufanaru C, Moola S, Munn Z. The revised JBI critical appraisal tool for the assessment of risk of bias for quasi-experimental studies. <i>JBI Evid Synth.</i> 2024;22(3):378-88.
Barker TH, McBride GM, Ross-White A, Pollock D, Stern C, Hasanoff S, Kanukula R, Dias M, Scott A, Aromataris E, Whitehorn A, Stone J, Shamseer L, Palmieri P, Klugar M, Munn Z. Tools, techniques, methods and processes for the detection and mitigation of fraudulent or erroneous data in evidence synthesis: a scoping review protocol. <i>JBI Evid Synth.</i> 2024;23(3):536-45.
Bhatarasakoon P, Chiaranai C, Lockwood C. Undergraduate knowledge needs: pedagogy for evidence-based nursing and allied health. <i>Nurs Health Sci.</i> 2024;26(1):e13105.
Bochkezanian V, Bowditch L, Quel de Oliveira C. Perspectives of current and future use of electrical stimulation home-devices from people with spinal cord injuries and healthcare professionals. <i>Disabil Rehabil.</i> 2024;1-12.
Bochkezanian V, Henricksen KJ, Lineburg BJ, Myers-MacDonnell LA, Bourbeau D, Anderson KD. Priorities, needs and willingness of use of nerve stimulation devices for bladder and bowel function in people with spinal cord injury (SCI): an Australian survey. <i>Spinal Cord Series Cases.</i> 2024;10(1):45672-945.
Brown T, Roberts E, Lizarondo L, McArthur A, Basnet P, Basukoski M, Cheng S, Findlay B, Gao J, Joshua RK, Jun R, Kennedy R, Laing M, Lawler M, Ling R, Lo Y, Lockwood C, Mandla A, Milnes C, Rule ML, Taylor J, Thornton A. Improving the quality of medication administration practices in a tertiary Australian hospital: a best practice implementation project. <i>JBI Evid Implement.</i> 2024;22(4):356-70.
Bulamu NB, Gebremichael LG, Hines S, Mpundu-Kaambwa C, Pearson V, Dafny HA, Pinero de Plaza MA, Beleigoli A, Kaambwa B, Hendriks JM, Clark RA. Measurement properties of utility-based health-related quality of life measures in cardiac rehabilitation and secondary prevention programs: a systematic review. <i>Qual Life Res.</i> 2024;33(9):2299-320.
Bulto LN, Roseleur J, Noonan S, de Plaza MAP, Champion S, Dafny HA, Pearson V, Nesbitt K, Gebremichael LG, Beleigoli A, Gulyani A, Schultz T, Hines S, Clark RA, Hendriks JM. Effectiveness of nurse-led interventions versus usual care to manage hypertension and lifestyle behaviour: a systematic review and meta-analysis. <i>Eur J Cardiovasc Nurs.</i> 2024;23(1):21-32.
Chen R, Pearson V, Suebkinorn O, Bulto LN, Anderson A, Nelson AJ, Zoungas S, Nicholls SJ, Clark RA. Effectiveness of receiving cardiovascular disease genetic risk information on health behaviors, psychological responses and associated risk factor modification in individuals: a systematic review protocol. <i>JBI Evid Synth.</i> 2024;22(12):2567-76.
Chen RT, Pearson V, Suebkinorn O, Bulto LN, Baduge MP, Anderson A, Nelson AJ, Zoungas S, Clark RA, Nicholls SJ. Impact of genetic risk information for cardiovascular disease on behavioural changes, psychological responses and risk factor modification: a systematic review. <i>Eur J Prevent Cardiol.</i> 2024.
Dafny HA, McCloud C, Champion S, Pearson V, Hines S, Brown S, Phillips C, Waheed N, Cabilan CJ, Johnston S. Interventions to prevent or manage workplace violence against student nurses during clinical placement: a systematic review protocol. <i>JBI Evid Synth.</i> 2024;22(5):881-8.
Elizalde J, Lumibao J, Lizarondo L. Barriers and facilitators to health professionals' engagement in quality improvement initiatives: a mixed-methods systematic review. <i>Int J Qual Health Care.</i> 2024;36(2).
Evans C, Hassanein ZM, Bains M, Bennett C, Bjerrum M, Edgley A, Edwards D, Porritt K, Salmond S. Addressing equity, diversity and inclusion in JBI qualitative systematic reviews: a methodological scoping review. <i>JBI Evid Synth.</i> 2024;23(3):454-79.
Gebremichael LG, Champion S, Nesbitt K, Pearson V, Bulamu NB, Dafny HA, Sajeev S, Pinero de Plaza MA, Ramos JS, Suebkinorn O, Gulyani A, Bulto LN, Beleigoli A, Hendriks JM, Hines S, Clark RA, NHMRC CHAP Project Team. Effectiveness of cardiac rehabilitation programs on medication adherence in patients with cardiovascular disease: a systematic review and meta-analysis. <i>Intl J Cardiol.</i> 2024;20:200229.
Gerrie A, Bellman S, Pollock D. Experiences of people with diabetes mellitus of telehealth for diabetes management during the COVID-19 pandemic: a qualitative systematic review protocol. <i>JBI Evid Synth.</i> 2024;22(7):1329-35.
Goel S, Gunasekera D, Krishnan G, Lizarondo L, Foreman A. Effectiveness of transoral robotic surgery for recurrent head and neck cancers: a systematic review protocol. <i>JBI Evid Synth.</i> 2024;22(6):1129-34.
Ho HT, Jia R, Habibi N, Stern C, Carter G, Santin O, Stone J, Valenzuela C, Aromataris E. Experiences of informal caregivers of people with dementia in low- and middle-income countries: a systematic review protocol. <i>JBI Evid Synth.</i> 2024;22(7):1362-70.
Jordan Z, Welch V, Soares-Weiser K. Unlocking the power of global collaboration: building a stronger evidence ecosystem together. <i>Campbell Syst Rev.</i> 2024;20(2).
Jordan Z, Welch V, Soares-Weiser K. Unlocking the power of global collaboration: building a stronger evidence ecosystem together. <i>Cochrane Database Syst Rev.</i> 2024;4(4):ED000166.
Jordan Z, Welch V, Soares-Weiser K. Unlocking the power of global collaboration: building a stronger evidence ecosystem together. <i>JBI Evid Synth.</i> 2024;22(6):947-8.
Konno R, Suzuki M, Hosomi A, Lizarondo L, Stern C. Assisted bathing of older adults with dementia: a mixed methods systematic review update. <i>JBI Evid Synth.</i> 2024;22(4):518-59.
Lai J, Pilla B, Stephenson M, Brettle A, Zhou C, Li W, Li C, Fu J, Deng S, Zhang Y, Guo Z, Wu Y. Pre-treatment assessment of chemotherapy for cancer patients: a multi-site evidence implementation project of 74 hospitals in China. <i>BMC Nurs.</i> 2024;23(1):320.
Leach MJ, Lorenzon H. Transcendental meditation for women affected by domestic violence: a pilot randomised controlled trial. <i>J Fam Viol.</i> 2024;39(8):1437-46.

Lizarondo L. Facilitation: a crucial catalyst for evidence implementation in health care. <i>JBI Evid Implement.</i> 2024;22(2):236-8.
Maina G, Pollock D, Lockwood C, Cook L, Ooi E. Managing chronic otitis media with effusion in children with non-syndromic cleft palate: short-term ventilation tubes versus surveillance. <i>Cleft Palate Craniofacial J.</i> 2024;61(6):905-16.
McArthur C, Porritt K. Effectiveness of physical rehabilitation for physical functioning and quality of life in long-term care residents with dementia. <i>Nursing Health Sci.</i> 2024;26(4).
Munn Z, Pollock D, Stone J, Hasanoff S, Gordon A, Price C, Stark M, Barker TH. The impact of using cannabis during pregnancy on the infant and mother: an overview of systematic reviews, evidence map, targeted updates and de novo synthesis. <i>A N Z J Obstet Gynaecol.</i> 2024;13916-7.
Nann S, Clark M, Jog S, Aromataris E. Non-operative management of high-grade splenic injury: a systematic review protocol. <i>JBI Evid Synth.</i> 2024;22(4):666-72.
Nguyen M, Foreman A, Lockwood C. Effectiveness of fibrin sealants in head and neck surgery: a systematic review protocol. <i>JBI Evid Synth.</i> 2024;22(6):1151-60.
Nguyen M, Tran L, Foreman A, Lockwood C. The effectiveness of fibrin sealants in head and neck surgery: a systematic review and meta-analysis. <i>Syst Rev.</i> 2024;13(1).
Pai LW, Hung CT, Chen LL, Lin RL, Lockwood C. Efficacy of a health education technology program in improving adherence to self-management behaviors and quality of life among adults with type 2 diabetes: a randomized controlled trial. <i>Prim Care Diabetes.</i> 2024;18(5):479-85.
Pollock D, Bailey HD, Hasanoff S, Munn Z, Valenzuela C, Stern C, Price C, Marriott R, Gliddon J, Lewis C, Michie C, Bowie M, Penny M, Reibel T, Warland J, Farrant B, White SW, Shepherd CCJ. First Nations Peoples' perceptions, knowledge and beliefs regarding stillbirth prevention and bereavement practices: a mixed methods systematic review. <i>Women Birth.</i> 2024;37(4):101604.
Pollock D, Barker TH, Stone JC, Aromataris E, Klugar M, Scott AM, Stern C, Ross-White A, Whitehorn A, Wiechula R, Shamseer L, Munn Z. Predatory journals and their practices present a conundrum for systematic reviewers and evidence synthesisers of health research: a qualitative descriptive study. <i>Res Synth Meth.</i> 2024;15(2):257-74.
Porritt K. Experiences of adults living with an implantable cardioverter defibrillator for cardiovascular disease. <i>Nurs Health Sci.</i> 2024;26(2).
Sic TK, Cherian SA, Vargese SS, McArthur A, Lizarondo L. Pelvic floor muscle training for urinary incontinence in older adults: a best practice implementation project. <i>JBI Evid Implement.</i> 2024;22(3):242-9.
Stern C, Hines S, Leonardi-Bee J, Slyer J, Wilson S, Carrier J, Wang N, Aromataris E. Attack of zombie reviews? JBI Evidence Synthesis editors discuss the commentary 'Definition, harms and prevention of redundant systematic reviews'. <i>JBI Evid Synth.</i> 2024;22(3):359-63.
Stern C, Munn Z, Barker TH, Porritt K, Stone J, Pap R, Khalil H, Aromataris E. Implementing the GRADE approach in systematic reviews that adhere to JBI methodological conduct. <i>JBI Evid Synth.</i> 2024;22(3):351-8.
Stone JC, Furuya-Kanamori L, Aromataris E, Barker TH, Doi SAR. Comparison of bias adjustment in meta-analysis using data-based and opinion-based methods. <i>JBI Evid Synth.</i> 2024;22(3):434-40.
Stone JC, Leonardi-Bee J, Barker T, Sears K, Klugar M, Munn Z, Aromataris E. Common tool structures and approaches to risk of bias assessment: implications for systematic reviewers. <i>JBI Evid Synth.</i> 2024;22(3):389-93.
Stone T, Turale S, Tomonaga S, Lockwood C. Celebrating 25 years of nursing and health sciences: interview with founders and editors. <i>Nurs Health Sci.</i> 2024;26(4).
Suebkinorn O, Ramos JS, Grace SL, Gebremichael LG, Bulamu N, Pinero De Plaza MA, Dafny HA, Pearson V, Hines S, Dalleck LC, Coombes JS, Hendriks JM, Clark RA, Beleigoli A. Effectiveness of alternative vs traditional exercises on cardiac rehabilitation program utilization in women with or at high risk of cardiovascular disease: a systematic review protocol. <i>JBI Evid Synth.</i> 2024;22(2):281-91.
Symeonides C, Aromataris E, Mulders Y, Dizon J, Stern C, Barker TH, Whitehorn A, Pollock D, Marin T, Dunlop S. An umbrella review of meta-analyses evaluating associations between human health and exposure to major classes of plastic-associated chemicals. <i>Ann Glob Health.</i> 2024;90(1).
Walters SJ, Dizon J, Stern C, Stephenson M. The measurement of fatigue in clinicians within hospital settings: a systematic review of measurement properties. <i>Nurs Health Sci.</i> 2024;26(1).
Whitehorn A, Lockwood C, Hu Y, Xing W, Zhu Z, Porritt K. Methodological components, structure and quality assessment tools for evidence summaries: a scoping review. <i>JBI Evid Synth.</i> 2024;23(3):493-516.
Xia B, Song P, McArthur A, Bai J. Prevention of radial artery occlusion after transradial angiography and intervention: a best practice implementation project. <i>JBI Evid Implement.</i> 2024.
Xie J, Cai Y, Xu H, Peng Y, McArthur A. Early enteral nutrition support for patients with acute pancreatitis in the inpatient setting: a best practice implementation project. <i>JBI Evid Implement.</i> 2024;22(2):175-85.
Conference Paper
Chen R, Pearson V, Suebkinorn O, Bulto L, De Silva Pincha Baduge M, Anderson A, Nelson A, Zoungas S, Clark R, Nicholls S. Impact of receiving genetic risk information for cardiovascular disease on risk factor modification and associated behavioural and psychological behaviours: a systematic review and meta-analysis. <i>Heart Lung Circul.</i> 2024;33:S313.
Report for an External Body
Dizon J, Aromataris E, Symeonides C, Mulders Y, Barker T, Whitehorn A, Pollock D, Marin T, Dunlop S. Umbrella review: impact of plastic-associated chemical exposure on human health. 2024;1:417.
Finlay A. Interview guide. 2024.
Pilla B. The power of networking: but who benefits? Exploring equity in global collaborative evidence networks. 2024.

JBI FINANCIALS

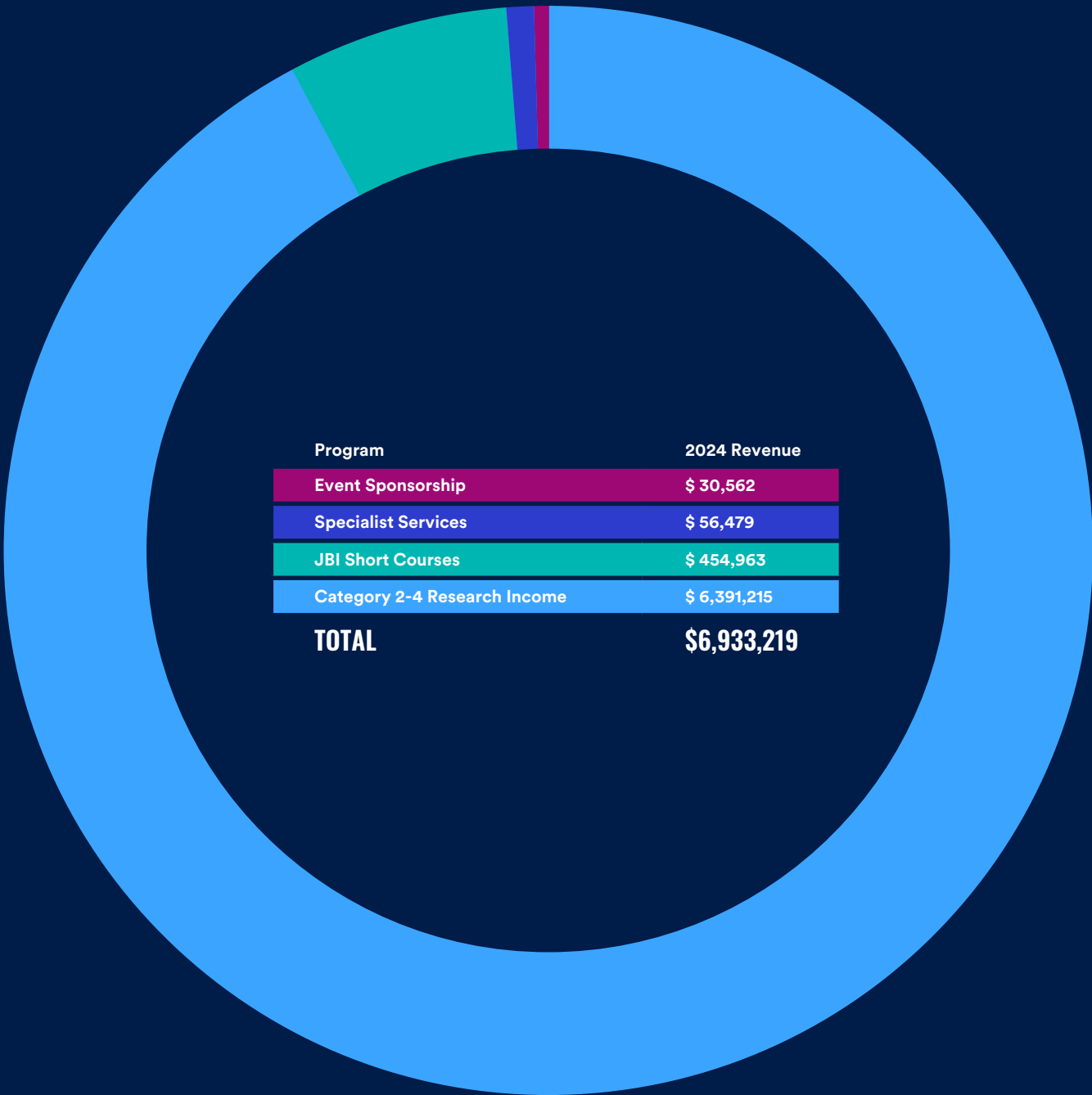



For further enquiries

The University of Adelaide SA 5005 Australia

Enquiries: jbi@adelaide.edu.au

Telephone: +61 8 8313 4880

 jbi.global

 JBI BUZZ Newsletter

 @JBIEBHC

 @JBIEBHC

 youtube.com/JBIEBHC

 @JBIEBHC

 @jbiebhc.bsky.social

 @JBIEBHC

© The University of Adelaide.
Published 2025
CRICOS 00123M

DISCLAIMER The information in this publication is current as at the date of printing and is subject to change. You can find updated information on our website at adelaide.edu.au or contact us on 1800 061 459. The University of Adelaide assumes no responsibility for the accuracy of information provided by third parties.