



THE UNIVERSITY  
*of* ADELAIDE



# JBI ANNUAL REPORT

## 2022

[jbi.global](http://jbi.global)



“At the  
**HEART** of  
JBI’s vision  
and mission is  
a fundamental  
desire to build  
a brighter future  
for generations  
to come”

# Contents

<b>4</b>	<b>2022 Snapshot</b>
<b>6</b>	<b>Executive Director’s Report 2022</b>
<b>8</b>	<b>Our Team</b>
<b>10</b>	<b>Strategic Plan 2020–2024</b>
<b>13</b>	<b>EBP Resources</b>
<b>14</b>	<b>JBI EBP Database</b>
<b>18</b>	<b>JBI Evidence Synthesis</b>
<b>20</b>	<b>JBI Evidence Implementation</b>
<b>22</b>	<b>JBI Software</b>
	JBI SUMARI 22
	JBI PACES 23
<b>25</b>	<b>Global Networks</b>
	Africa 26
	Australasia 27
	Americas 28
	Europe 30
	Asia 32
<b>35</b>	<b>JBI gLocal Solution Room</b>
<b>36</b>	<b>JBI Endorsement</b>
<b>37</b>	<b>Global Partnerships</b>
<b>38</b>	<b>Philanthropy</b>
<b>40</b>	<b>World EBHC Day</b>
<b>43</b>	<b>Education</b>
<b>44</b>	<b>JBI Short Courses</b>
<b>46</b>	<b>Digital Learning</b>
<b>48</b>	<b>Postgraduate Research Degrees</b>
<b>50</b>	<b>JBI Methodological Program</b>
<b>52</b>	<b>Research Consultancy</b>
<b>54</b>	<b>Oral Presentations by JBI staff</b>
<b>55</b>	<b>Publications by JBI staff</b>
<b>58</b>	<b>JBI Financials</b>

# 2022 Snapshot

The widespread impact of JBI, both in Australia and worldwide, is attributable to our local and global partnerships that ensure evidence-based activities are context-specific and driven by individuals and groups that understand their specific health environments.

## ALL NEW JBI PACES SOFTWARE



	% INCREASE FROM 2021	JBI EVIDENCE SYNTHESIS	JBI EVIDENCE IMPLEMENTATION
VISITS		↑ 16.5%	↑ 16.2%
UNIQUE VISITS		↑ 24%	↑ 20.5%
FULL TEXT VIEWS		↑ 35%	↑ 39%

## EVIDENCE SYNTHESIS TAXONOMY INITIATIVE



LAUNCHED



**3 NEW** COLLABORATION ENTITIES  
AUSTRALIA | HONG KONG | USA

## JBI EVIDENCE IMPLEMENTATION NETWORK WEBSITE LAUNCHED

**10,000+**

TWITTER FOLLOWERS



## JBI EBP DATABASE

**12 NEW**  
SPECIALTY  
FIELDS



**1.6M** REACHED  
PEOPLE ONLINE

METHODOLOGY MONTH  
DIGITAL MEDIA CAMPAIGN

## JBI GLOBAL SOLUTION ROOM

**24**  
EVENTS  
GLOBALLY



**30,000**  
PARTICIPANTS



**5000+**  
EVIDENCE-BASED  
POINT OF CARE  
RESOURCES

## WORLD EBHC DAY

### ORGANISATIONS

2021 - 436  
**2022 - 919**

### SOCIAL MEDIA REACH

2021 - 21.4M  
**2022 - 43.4M**

# Executive Director's Report 2022

At the heart of JBI's vision and mission is a fundamental desire to build a brighter future for generations to come, and in 2022 our team remained unwavering in its commitment to reach this goal.

Over the last 12 months, we consolidated our restructure giving each division a clear remit across our synthesis, transfer and implementation programs. This year, we continued to execute our strategy to advance our organisation as a hub of innovation through research and commercialisation.

We engaged a business development manager to identify new opportunities to extend our reach and diversify our revenue streams. This included a comprehensive review of our programs and products and the development of a local, national and international stakeholder engagement strategy that spans the government, clinical and commercial sectors. This has provided valuable insights into priorities and how JBI resources align with external stakeholder goals.

Event highlights included our third World Evidence-Based Healthcare Day campaign with the theme of 'Partnerships for Purpose'. There was incredible engagement with the campaign from across the globe, which highlighted both challenges and facilitators of the creation of equitable partnerships across the evidence ecosystem. We also hosted our annual JBI gLocal Solution Room, which speaks directly to the pragmatism of JBI and our commitment to support those we seek to serve, who are working at the coalface caring for patients.

JBI's global collaborative evidence network, the JBI Collaboration (JBIC), has continued to contribute to our vision and mission this year. In 2022, following a brief suspension of new applications, we welcomed three new entities from Australia, Hong Kong and the USA. We were excited to see the return of face-to-face training and continued efforts across the synthesis and implementation programs globally.

While the University of Adelaide achieved a positive result in 2021, forecasts for 2022 and beyond were predicted to be much more challenging. There is still considerable uncertainty around international markets, and the fall in enrolments and commencements the University has experienced will have an impact over the coming years. It is within this context that the University sought to ensure its surplus was reserved to help support its education and research efforts over the next few challenging years, and this includes careful oversight of the JBI budget.

Although our royalty revenue from our commercial partner declined marginally and our block grant funding was reduced, we remain in a stable position and are taking steps to mitigate risks to ensure our continued viability and sustainability.

Ultimately, it is our people who make these achievements possible. Our people in Adelaide (to whom I will be forever indebted for the reward that is working with such inspired individuals), the people we collaborate with as part of our own global collaborative evidence network (the expert researchers and clinicians across the JBIC) and the people we work in partnership with from other leading global evidence-based organisations (including but not limited to Cochrane, the Campbell Collaboration, GIN, NICE and others).

Our collective desire to achieve the brightest future starts with the collective wisdom of the brightest minds to help achieve our vision and mission. Thank you seems too small a word to reflect my deep gratitude for the contributions of all those mentioned above.

**Prof Zoe Jordan**  
Executive Director, JBI



# Our Team



**Prof Zoe Jordan**  
Executive Director,  
JBI

## GLOBAL RELATIONS DIVISION



**Bianca Pilla**  
Director



**Sarah Ravesteyn**  
Global Engagement  
Coordinator

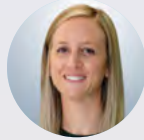

**Trudi LeGallez**  
Administration  
Officer-Global  
Engagement



**Martin Williams**  
Communications  
Designer



**Heather McCulloch**  
Global  
Communications  
Coordinator



**Carolyn Phillips**  
Digital Engagement  
Assistant



**Jessica Johnson**  
Administration  
Officer-  
Communications



**Alyce Taylor**  
Videography  
Assistant, Training  
Admin. Officer



**Rachel Tarone**  
Global Training  
Officer



**Angus Smith**  
Graphic Design  
Assistant

## EBHC RESEARCH DIVISION



**A/Prof Zachary Munn**  
Director

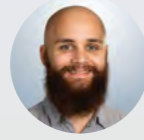

**Timothy Barker**  
Research Fellow



**Danielle Pollock**  
Research Fellow



**Jennifer Stone**  
Research Fellow



**Sabira Hasanoff**  
Research Officer



**Chelsea Valenzuela**  
Research Support  
Officer

## SYNTHESIS SCIENCE DIVISION



**A/Prof Edoardo Aromataris**  
Director



**Dr Cindy Stern**  
Senior Research  
Fellow



**Romy Jia**  
Research Associate



**Nahal Habibi**  
Research Associate



**Mara Lambert**  
Managing Editor



**Hien Ho**  
Receiving Editor



**Melanie Dankel**  
Editorial Officer



**Emilie Francis**  
Editorial Assistant



**Jacque Teggerth**  
Executive Assistant

## TRANSFER SCIENCE DIVISION



**Dr Kylie Porritt**  
Director



**Dr Matthew Stephenson**  
Research Fellow



**Dr Ashley Whitehorn**  
Research Fellow



**Bronwyn Overall**  
Research Fellow



**Susan Bellman**  
Research Fellow



**Amy Finlay**  
Research Fellow



**Kim Dell**  
Production  
Coordinator



**Judy Palmer**  
Administration  
Officer

## IMPLEMENTATION SCIENCE DIVISION



**A/Prof Craig Lockwood**  
Director



**Alexa McArthur**  
Senior Research  
Fellow



**Dr Lucylynn Lizarondo**  
Research Fellow



**Alex Mignone**  
Evidence  
Implementation  
Coordinator

## BUSINESS UNIT



**Lisa Hunt**  
Business  
Development  
Manager

## IT OFFICE



**Michael Marriott**  
IT & Digital Delivery  
Manager



**Sahar Tehrani**  
Website  
Developer



**Rajeev Desai**  
Service Desk Agent



**Sarah Silver**  
Information  
Management  
Officer



# Strategic Plan 2020–2024

## JBI New Horizons:

### Bigger, Better, Brighter

JBI's strategic plan aims to ensure we generate impact by informing policy and practice and the global discourse as it relates to evidence-based healthcare (**Impact Horizon**); to develop a robust strategy for continuous quality improvement of products, processes and services across all programs (**Quality Horizon**); and to build a sustainable business strategy that prioritises the long-term survival of JBI and enhances our capacity to endure and remain relevant to key stakeholders (**Viability Horizon**).

Below is an overview of the ways in which we have been working towards our strategic plan in 2022.

#### Priority 1: Engagement and Exchange (stakeholder communication)

- The inaugural JBI Collaboration Brighter Futures Grant Program opened in August 2022, funding activities and projects undertaken by JBI Affiliated Groups and JBI Centres of Excellence. These entities further JBI's mission of promoting and supporting evidence-based healthcare globally, with a view to fostering collaboration within and across the network and with external stakeholders; building capacity for JBIC Entities in low- and middle-income countries; and supporting multilingual projects and activities.
- The JBI EBP Database Field Collaborator's Program was launched, whereby members engage and collaborate with international experts within their selected field to develop evidence-based resources for health professionals, utilised in 60+ countries.
- JBI implemented a robust digital media and online event strategy to continue to engage with both current and new key stakeholders across the world. This included the JBI gLocal Solution Room, held for the second time in 2022 and attended by 30,000 people. This initiative was a week-long series of free, local events held in 17 countries, helping health professionals get research into practice.
- For the third year, JBI led World Evidence-based Healthcare Day in consortium with six other leading global organisations in EBHC. In 2022, this global initiative reached 43.4 million people in 123 countries.
- The JBI Evidence Implementation Network was launched to help reduce the gap between research and clinical practice through training, innovative research, development of tools and resources, and collaboration and engagement with decision-makers.

#### Priority 2: Evidence and Empirics (scholarship and research)

- The JBI Evidence Synthesis Taxonomy Initiative was launched, funded by an NHMRC Investigator Grant. The primary objective of this project is to develop a comprehensive evidence synthesis taxonomy to encourage and facilitate appropriate research synthesis to inform policy and practice.
- *The Journal of Clinical Epidemiology* published a JBI Series in October 2022, comprising four papers on JBI's approach to evidence-based healthcare, including synthesis, implementation and its global collaborative evidence network.
- JBI's commitment to scientific development also continues via its Methodology Groups, comprising experts from across JBI and the JBI Collaboration to examine its methodologies for synthesis, transfer and implementation. Highlights from 2022 included the establishment of the Evidence-based Point-of-Care Methodology Group, the publication of the JBI position statement for rapid reviews and the inaugural JBI Methodology Month held in April 2022.
- *JBI Evidence Synthesis* published a methodology-themed issue featuring some of the latest developments in methodology from JBI and the JBI methodology groups, and created a Methodology special collection, available via the eJP.

#### Priority 3: Evaluation and Excellence (continuous quality improvement)

- JBI has taken great strides this year towards ensuring that our resources are always of the highest quality. All EBP products are reviewed and updated annually, and development plans have been put in place to expand and enhance content and features. This work is informed by stakeholder engagement initiatives and market research, conducted both in collaboration with and independently of our commercial partners.
- A comprehensive review of the JBI EBP Database's specialty fields was undertaken, leading to the establishment of 12 new specialty fields.
- A new format for Best Practice Information Sheets was introduced in 2022, which includes a visual summary that creatively captures and communicates the findings from a published JBI systematic review through infographics.

#### Priority 4: Evolution and Expansion (innovation for the future)

- JBI appointed a Business Development Manager, Ms Lisa Hunt, to facilitate JBI's strategic growth through global research commercialisation and Category 1 grant funding opportunities in Australia.
- JBI re-opened applications to join the JBI Collaboration and welcomed three new partners from Charles Darwin University, Darwin, Australia; Hong Kong Polytechnic University, Hong Kong; and Loma Linda University Health, Loma Linda, USA.
- In 2022, JBI formally launched the brand new version of its clinical audit and quality improvement software, JBI PACES. We also released numerous significant updates for our systematic review software, JBI SUMARI, including title, abstract and full-text screening.
- JBI entered into an agreement with CEBAM Digital Library Health and EBMPacticeNet to translate the JBI EBP Database (Evidence Summaries, Recommended Practices, Best Practice Information Sheets) into French and Dutch, and disseminate the information to the citizens of Belgium.
- *The JBI Evidence Implementation* journal launched six new special collections, including Cancer Care, Diet and Nutrition, Pain and Rehabilitation, ICU Nursing, Women's and Children's Health and Editor's Choice.
- The number of JBIC Entities offering the JBI Evidence Implementation Training Program more than doubled in 2022, contributing to a 236% increase in total registrations.

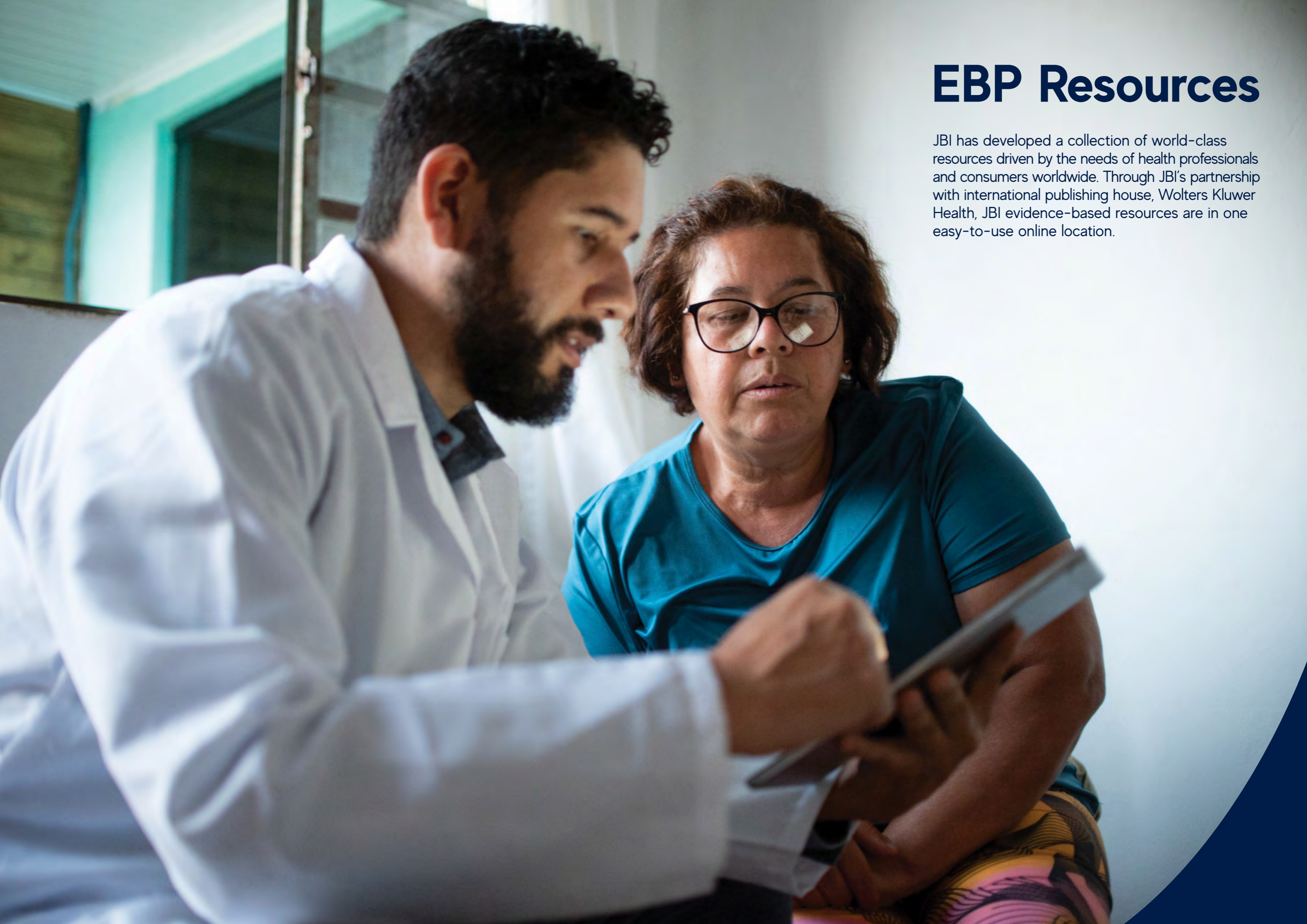

# EBP Resources

JBI has developed a collection of world-class resources driven by the needs of health professionals and consumers worldwide. Through JBI's partnership with international publishing house, Wolters Kluwer Health, JBI evidence-based resources are in one easy-to-use online location.

# JBI EBP Database



**Dr Kylie Porritt**  
Editor-in-Chief

The JBI Evidence-based Practice (EBP) Database provides rapid access to trustworthy, evidence-based clinical decision support at the point of care—developed by clinicians for clinicians. The JBI EBP Database supports clinical decision-making with trusted nursing and allied health content developed using JBI’s rigorous evidence-based methodology. Our content provides better evidence to help clinicians make the right care decision at the right time for the right patient.

The JBI EBP Database is a trusted resource by clinicians across the globe, used by 800+ health facilities globally, with more than 1 million searches conducted annually.

## Highlights

- 12 new specialty fields created
- Comprehensive review undertaken of the JBI EBP Database’s 32 specialty fields
- Pilot campaign implemented to communicate strengths and value proposition of the JBI EBP Database
- Redesign of the Best Practice Information Sheet to include infographics

A comprehensive review of the 32 specialty fields was undertaken in 2022 to ensure each field adequately captured the breadth of content within the JBI EBP Database.

Fields	Academic Field Lead
Adolescents / Family Health / Neonatal / Paediatric / Pregnancy and Childbirth / Reproductive Health	<b>Ashley Whitehorn</b>
Aged Care / Community Health / Endocrine and Diabetes	<b>Susan Bellman</b>
Blood Disorders / Cancer / Palliative Care / Burns / Wound and Skin Care	<b>Matthew Stephenson</b>
Cardiovascular / Critical Care / Emergency and Trauma / Respiratory	<b>Kylie Porritt</b>
Gastrointestinal / Urinary / Infection Control / Infectious Diseases / Surgical Services	<b>Bronwyn Overall</b>
Mental Health / Musculoskeletal / Nervous System	<b>Amy Finlay</b>
Fundamentals of Care / Health Policy / Informatics / Diagnostic Imaging / Dental and Oral Care / Eyes, Ears, Nose, Throat	<b>Coming soon</b>

## Fields

- Adolescents
- Aged Care
- Blood Disorders
- Burns
- Cancer
- Cardiovascular
- Community Health
- Critical Care
- Dental and Oral Care
- Diagnostic Imaging
- Emergency and Trauma
- Endocrine and Diabetes
- Eyes, Ears, Nose, Throat
- Family Health
- Fundamentals of Care
- Gastrointestinal
- Health Policy
- Infection Control
- Infectious Diseases
- Informatics
- Mental Health
- Musculoskeletal
- Neonatal / Pediatric
- Nervous System
- Palliative Care
- Pediatrics
- Pregnancy and Childbirth
- Reproductive Health
- Respiratory
- Surgical Services
- Urinary
- Wound and Skin Care

**JBI EBP DATABASE**

Download  
**FREE ACCESS**  
Evidence Summary for  
the prevention of falls  
in hospitalized  
pediatric patients

A pilot campaign to communicate the strengths, value proposition and uniqueness of the JBI EBP Database and the Women’s and Children’s Health Field was implemented in 2022.

The one-month campaign resulted in **740 free-access resource downloads** (Evidence Summary, Recommended Practice, Best Practice Information Sheet).

Following the campaign’s success, similar campaigns for specialty fields will be implemented in 2023.





## EBP Resources

More than 5,000 resources are available, which include JBI Evidence Summaries, Recommended Practices and Best Practice Information Sheets (BPIS).

These resources are analysed and appraised by global expert reviewers to ensure that the most up-to-date information and best practices are provided.



Resource type	Number of new resources developed in 2022	Number of updated resources in 2022	Total number of resources
Evidence Summaries	136	1,471	<b>4,018</b>
Evidence Summaries with Audit Criteria			<b>372</b>
Recommended Practices	4	283	<b>788</b>
Best Practice Information Sheets	5		<b>53</b>

## Highlight

A new format for Best Practice Information Sheets was introduced in 2022, which includes a visual summary that creatively captures and communicates the findings from a published JBI systematic review through infographics.

## JBI EBP Database editorial members

The integrity and quality of resources are supported by a dedicated in-house team at JBI. Our team works in collaboration with external groups to guide resource development and ensure the evidence reflects the most up-to-date best practices.

Member type	Total number
Expert Reference Group	<b>66</b>
Field Collaborators Program	<b>10</b>
Scientific Writers Program	<b>38</b>



## BPIS Global Transfer Program

In 2022, the number of JBI Best Practice Information Sheets translated into languages other than English and published in Journals worldwide increased, with the continuation of four agreements for global transfer in Portugal, Italy, Mexico and Singapore.

Country	Language	Number of BPIS published	Collaborating group	Published
Portugal	Portuguese	<b>3</b>	Escola Superior de Enfermagem de Coimbra	Revista de Enfermagem Referência
Italy	Italian	<b>2</b>	CECRI Evidence-based Practice Group for Nursing Scholarship (A JBI Affiliated Group - Rome, Italy)	Infermiere Oggi
Mexico	Spanish	<b>3</b>	University of Guadalajara	Revista de Salud Jalisco
Singapore	English	<b>8</b>	Journal Nursing and Health Sciences Singapore	Nursing & Health Sciences (Wiley)

## New Agreement in Belgium

At the beginning of 2022, JBI entered into an agreement with CEBAM Digital Library Health and EBMPracticeNet to translate the JBI EBP Database (Evidence Summaries, Recommended Practices, BPIS) into French and Dutch, and disseminate the information to the citizens of Belgium. This project is progressing, and translated resources have started to be disseminated by their platform.

# JBI Evidence Synthesis



Assoc Prof  
Edoardo Aromataris  
Editor-in-Chief

JBI Evidence Synthesis is a multidisciplinary journal that publishes rigorous evidence syntheses relevant to a range of healthcare contexts and health conditions.

JBI Evidence Synthesis is the premier periodical for diverse systematic reviews that move beyond effectiveness. All selected systematic reviews, scoping reviews and all protocols apply JBI methodology and methods.

## Highlights

- Introduced publication of Best Practice Information Sheets to complement selected systematic reviews
- Methodology-themed issue piloted
- 2 new Special Collections introduced

## Initiatives introduced in 2022

Six Best Practice Information Sheets were published to complement selected systematic reviews.

## Special methodology issue

Issue 4 in 2022 was a methodology-themed issue featuring some of the latest developments in methodology from JBI and JBI methodology groups.

A number of the papers were accompanied by video abstracts from the authors. Videos included discussion by authors of the methodology paper, 'Best practice guidance and reporting items for the development of scoping review protocols', which had more than 1,200 views.

A digital media campaign highlighting the strengths and uniqueness of JBI methodology was introduced in 2022. The special methodology issue of *JBI Evidence Synthesis* was a key driver of the campaign.



## Editorials in motion

Video editorials highlight the takeaway points of the commentaries and discussion pieces displayed over impactful imagery, and offer a new way for readers to engage with our content.

Ten 'editorials in motion' were published in 2022. These received 1,400 views, compared with 562 views for the seven 'editorials in motion' published in 2021.



## Submissions

The journal received submissions from 44 countries in 2022; a slight increase from 42 countries in 2021. Overall, there was a 4.7% decrease in submissions from 2021 to 2022, with a total of 474 submissions. The acceptance rate in 2022 was 32.7%

## Key 2022 metrics from the Journal platform

↑ 14

### Special collections

grew to 14 with the inclusion of the Methodology and e-Health/Technology Collections.

↑ 16.5%

### Online visits

= 558,869  
16.5% increase from 2021

↑ 24%

### Online unique visitors

= 444,508  
24% increase from 2021

↑ 35%

### Online article full-text views

= 490,882  
35% increase from 2021

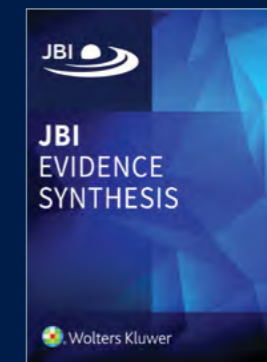

## Editor's choice 2022

### Best practice guidance and reporting items for the development of scoping review protocols

Peters MDJ, Godfrey CM, McInerney PA, Khalil H, Larsen P, Marnie C, Pollock D, Tricco AC, Munn Z.

*JBI Evidence Synthesis*. 2022;20(4):953-68. doi: 10.11124/JBIES-21-00242

### Updated methodological guidance for the conduct of scoping reviews

Peters MDJ, Marnie C, Tricco AC, Pollock D, Munn Z, Alexander L, McInerney PA, Godfrey CM, Khalil H.

*JBI Evidence Synthesis*. 2020;18(10):2119-26. doi: 10.11124/JBIES-20-00167

### Quality, methods, and recommendations of systematic reviews on measures of evidence-based practice: an umbrella review

Roberge-Dao J, Maggio LA, Zaccagnini M, Rochette A, Shikako-Thomas K, Boruff J, Thomas A.

*JBI Evidence Synthesis*. 2022;20(4):1004-73. doi: 10.11124/JBIES-21-00118

### What are scoping reviews? Providing a formal definition of scoping reviews as a type of evidence synthesis

Munn Z, Pollock Z, Khalil H, Alexander L, McInerney PA, Godfrey CM, Peters MDJ, Tricco C.

*JBI Evidence Synthesis*. 2022;20(4):950-2. doi: 10.11124/JBIES-21-00483

### Fathers' experiences of depression during the perinatal period: a qualitative systematic review

Davenport C, Lambie J, Owen C, Swami V.

*JBI Evidence Synthesis*. 2022;20(9):2244-2302. doi: 10.11124/JBIES-21-00365

# JBI Evidence Implementation

JBI Evidence Implementation is theory-informed and pragmatically focused, publishing case studies and papers that address the science and practice of delivering evidence implementation into healthcare policy and practice.



**Assoc Prof Craig Lockwood**  
Co Editor-in-Chief



**Assoc Prof Hanan Khalil**  
Co Editor-in-Chief

In 2022, Professor Hanan Khalil stepped down as Co-editor-in-Chief after three years of exemplary editorial leadership.

## Highlights

- Special Collections were introduced in 2022
- The number of followers of the JBI Evidence Implementation Network's Twitter account grew by 44% to reach over 10,000 by the end of the year
- JBI Evidence Implementation Bulletin subscribers grew by 2,114%

## Digital commentary series

The *JBI Evidence Implementation* Digital Commentary Series invites practising clinicians to develop audio and video commentary on the projects featured in the journal, providing additional context for a clinically based audience. In 2022, 20 video commentaries were created for the journal's electronic publishing platform. In the same year, there were 889 visits to the digital gallery.

**Issue 4 December 2022 Video Series**

- Kelley Krueze provides a video commentary on a JBI implementation project - titled: Noise Reduction in the Intensive Care Unit.
- Michelle James provides a video commentary on a JBI implementation project - titled: Diabetes Mellitus Self-Management Education in Jimma University Medical Center
- Bronwyn Cox provides a video commentary on a JBI best practice implementation project - titled: Prevention and management of behavioral and psychological symptoms in patients with dementia in acute care
- Deepali Addagarla provides a video commentary on a JBI scoping review - titled: The use of mentoring for knowledge translation by allied health

## Special Collections

Special Collections was launched in 2022 with six special collections:

- Cancer Care
- Diet and Nutrition
- Pain and Rehabilitation
- ICU Nursing
- Women's and Children's Health
- Editor's Choice

## JBI Evidence Implementation Network

In 2022, the JBI Evidence Implementation Network was launched. The purpose of the website is to link the international health community with JBI's implementation resources, training programs and advice on opportunities to contribute to the development of innovative clinical research and the dissemination of best practice evidence at the point of care.

At the close of 2022, the network, @JBI\_EI, had 10.1k followers on Twitter, an increase of 3,100 (44%) from the previous year.

Four issues of the JBI Evidence Implementation Bulletin were published in 2022 to coincide with the quarterly release of the journal. This journal supplement promotes implementation projects featured in the journal as well as the latest resources and events. It also features submissions from across the network, including opinion and commentary articles as well as examples of practice evaluation and improvement.

Launched in 2021 with 117 subscribers, the JBI\_EI Bulletin had 2,591 subscribers by the end of 2022, an increase of 2,474 (2,114%).

## Key metrics from the journal platform

2022 visits = 163,285; 16.2% increase from 2021

2022 unique visitors = 133,252; 20.5% increase from 2021

2022 full-text views of articles = 116,241; 39% increase from 2021

## Submissions

The journal received 79 submissions in 2022. Submissions for 'Original Research and Implementation Project' have increased from last year. The highest number of submissions came from authors in PR China, followed by the USA, Australia and Iran.

## Key 2022 metrics from the Journal platform

↑ 16.2%

**Online visits**  
= 163,285  
16.2% increase from 2021

↑ 20.5%

**Online unique visitors**  
= 133,252  
20.5% increase from 2021

↑ 39%

**Online article full-text reviews**  
= 116,241  
39% increase from 2021

↑ 2,114%

117 subscribers in 2021;  
The JBI\_EI Bulletin now has  
**2,591 subscribers** in 2022



## We go farther together: practical steps towards conducting a collaborative autoethnographic study

Ratnapalan S, Haldane V.

JBI Evidence Implementation. 2022;20(2):113-6.  
doi: 10.1097/XEB.0000000000000302

## Perioperative management of pressure injury: a best practice implementation project

Menšíková A, Klugarová J, Klugar M, Menšík I, Soukopová Ž, Pokorná A.

JBI Evidence Implementation. 2022;20(S1):S59-66.  
doi: 10.1097/XEB.0000000000000327

## Facilitation as a component of evidence implementation: a multinational perspective

Lizarondo L, McArthur A, Moola S, Albornos-Muñoz L, Badeaux J, Bennett M, de Araujo Püschel VA, González-Monasterio EI, Mwita C, Perrenoud B, Porche D, Rodrigues R, Stannard D.

JBI Evidence Implementation. 2022;20(3):180-8.  
doi: 10.1097/XEB.0000000000000321

## Increasing patient participation in hand hygiene practices in adult surgical wards in a tertiary institution: a best practice implementation project

Choong TL, Lim ZJ, Ho AGT, Goh ML.

JBI Evidence Implementation. 2022;20(1):53-62.  
doi: 10.1097/XEB.0000000000000290

## Administration of chemotherapy in patients admitted to a haematology service: a best practice implementation project

Coutinho VRD, Santos CMO, Rodrigues CI, Santos CIG, Apóstolo JLA, Cardoso DFB, Klugarová J, Klugar M.

JBI Evidence Implementation. 2022;20(S1):S88-97.  
doi: 10.1097/XEB.0000000000000347

# JBI Software

## JBISUMARI

JBI SUMARI is an online software tool designed to provide end-to-end support for authors conducting systematic reviews and scoping reviews, including protocol development, title, abstract and full-text screening, critical appraisal, data extraction, synthesis and preparing the review report—all within the one online software program. JBI's easy-to-use critical appraisal tools are embedded in JBI SUMARI for multiple and diverse review types, making it easier to conduct rigorous and robust reviews.



↑ 7,488

In 2022, there were 7,488 active users of JBI SUMARI

### Highlights

- Access to JBI SUMARI for all users is now via a single sign-on system
- The JBI SUMARI website was revised and a new 'Product Updates' section was introduced

### Major updates released

More streamlined and customisable title and abstract screening and full-text screening so that users can:

- have different rules/set-up for title and abstract screening and full-text screening
- allocate specific review team members to manage conflicts
- be confident in the knowledge that no screening data, appraisals or extracts will be lost if screening rules are changed, unless the study is deleted from the project.



### Minor updates released

- New 'hide abstract' feature in screening phases
- Records in screening phases now ordered in the same way (alphabetical order) for all participants
- Addition of a 'My Decisions' tab in screening phases
- Ability for project owner and privileged author to revert team decisions during screening
- Exported records in screening are now at project level
- All text boxes have increased character limits (particularly useful in qualitative synthesis phase, which may contain large findings/illustrations)
- Text boxes are now scalable and do not lose focus to avoid data not saving

The JBI SUMARI Knowledge Base was updated to reflect the changes listed above, including additional tutorials.

### Future initiatives

Work has already commenced on updating how citations/records are imported and managed within JBI SUMARI. This will allow users to seamlessly import large amounts of citations across multiple formats within the system as well as to manage their 'library' of records, delete records that have been imported and auto-remove duplicate records prior to screening.

## JBI PACES

JBI PACES (Practical Application of Clinical Evidence System) is intuitive software that assists healthcare professionals to conduct efficient clinical audits in their local setting. JBI PACES has been developed by clinicians, for clinicians, to improve the quality and safety of healthcare and patient outcomes. JBI PACES embeds JBI's gold standard 'Getting Research into Practice' approach—a guided process for teams to work through change management.

### Highlights

- In August 2022, JBI officially launched a revised and improved version of JBI PACES
- A new website was developed and released. A survey of users was conducted in 2022. Results identified further development priorities and revealed the top areas of practical use from further development, which have informed ongoing improvements and updates to the software.

### Major updates released

Several new features and enhancements were introduced in 2022, including:

- User ability to export data into CSV format or Microsoft Excel to allow detailed statistical analyses and to create charts.
- User ability to collect numerical data (i.e. continuous or discrete data) for evaluation of different outcomes. Examples include blood sugar level, length of patient stay in hospital, number of falls episode and quality of life score.

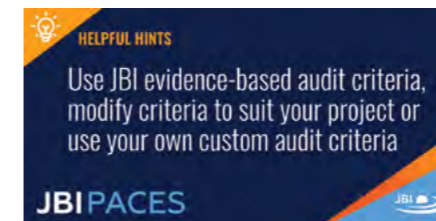



# Global Networks

The JBIC harnesses the diverse strength of its members to benefit and connect colleagues in new and innovative ways



---

## JBIC Collaboration (JBIC) spans 80+ universities, hospitals, health facilities and NGOs in 38 countries

---

JBIC's global Collaborative Evidence Network, the JBIC Collaboration (JBIC), spans 80+ universities, hospitals, health facilities and NGOs in 38 countries who each lead evidence-based initiatives in their community or region, directed by the knowledge needs of local clinicians and consumers.

The JBIC consists of JBIC Centres of Excellence and Affiliated Groups that are driven by a unified purpose to contribute to improvements in the quality and outcomes of healthcare globally through the delivery of high-quality programs of evidence synthesis, transfer and implementation.

The JBIC harnesses the diverse strength of its members to benefit and connect colleagues in new and innovative ways, empowering them to work together, communicate and share knowledge, while leveraging existing resources to tackle large and complex problems in healthcare globally using JBIC's approach to evidence-based healthcare.

For members of the JBIC, 2022 continued to be a challenging year, with many colleagues continuing to focus their efforts on addressing the challenges of the COVID-19 pandemic, including the development and implementation of evidence-based methods, strategies and approaches to COVID-19.

Many JBIC activities, however, began to resume. In particular, the delivery of JBIC short courses by both remote (online) and face-to-face delivery. As a global Collaborative Evidence Network, the JBIC maintained its strength and its willingness to share and collaborate with colleagues from around the world in the promotion and support of evidence-based healthcare.

The 68th JBIC Meeting was held virtually (for the third time) in November, where we met with 187 JBIC directors, convenors, deputies and staff across three days and five regions to plan the way forward for 2023.

Given the exponential growth of the JBIC over the past five years, and the new systems required to support partners by solely remote means, we paused applications to join the JBIC until July 2022.

We were pleased to welcome three new Affiliated Groups to the JBIC in the second half of 2022: from Charles Darwin University, Darwin, Australia; Hong Kong Polytechnic University, Hong Kong; and Loma Linda University Health, Loma Linda, USA. We are proud to acknowledge 42 Centres of Excellence and 38 Affiliated Groups as a part of the global JBIC family.

# Africa

JBI Africa consists of eight JBI Centres of Excellence and Affiliated Groups in six countries.

## Regional JBIC Activity Matrix Outputs

- Trained 343 participants in JBI's Comprehensive Systematic Review Training Program and 17 participants in JBI's Evidence Implementation Training Program
- One JBI systematic review was accepted for publication in *JBI Evidence Synthesis*
- Two JBI implementation reports were accepted for publication in *JBI Evidence Implementation*
- Contributed to the publication of six JBI Methodology Papers
- Six members contributed to JBI Methodology Groups
- Mentored two JBI Affiliated Groups in two countries

## Effective Basic Services Africa:

A JBI Affiliated Group

Host Institution - eBase

Region - Bamenda, Cameroon, Africa

Joined JBI - 2017

Director - Dr Okwen Patrick Mbah



**Entity core staff:**  
Olivette Chia, Patience Anegub Anjofui, Bedes Young Ngem, Rigobert Pambe, Nafisah Chotun, Aweh Annih Akofu,

Melaine Msaikila, Gillian Tsafor, Tatianne Ambang, Andrew Tangang, Nji Modesta Tamam, Maryann Zithem Mbangsi, Emmanuel Berinyuy Kamga, Anendam Larinet.

## The Cameroon Centre for Evidence Based Health Care: A JBI Centre of Excellence

Host Institution - Cameroon Centre for Evidence Based Health Care

Region - Yaounde, Cameroon, Africa

Joined JBI - 2008

Director - Asahngwa Constantine Tanywe



**Entity core staff:**  
Kah Evans, Alfred Ngimezong, Khan Loveline, Mercy Che, Bleck Che.

## Ethiopian Knowledge Translation Group for Health: A JBI Affiliated Group

Host Institution - Ethiopia Public Health Institution

Region - Addis Ababa, Ethiopia, Africa

Joined JBI - 2020

Director - Mr Sabit Ababor



**Entity core staff:**  
Mamuye Hadis Tefera, Dagmawit Solomon Lebassie, Ermias Woldie Amerga, Tsegaye Getachew Mekonnen, Desalegn Ararso Garoma,

Samson Mideksa Legesse, Fasil Mengestu Deribe, Tesfaye Dagne Woldemariam, Zelalem Kebede, Firmaye Bogale Wolde.

## Ethiopian Evidenced Based Healthcare and Development Centre: A JBI Centre of Excellence

Host Institution - Jimma University

Region - Jimma, Ethiopia, Africa

Joined JBI - 2008

Director - Dr Morankar Sudhakar



**Entity core staff:**  
Hiwot Berhanu, Firanbon Teshome Gonfa, Gelila Abraham, Yibeltal Siraneh, Desta Hiko, Sena Belina, Kalkidan Hassen, Yisalemush Asefa, Minyahil Tadesse.

## The Kintampo Health Research Centre: A JBI Centre of Excellence

Host Institution - Kintampo Health Research Centre

Region - Ghana, Ghana, Africa

Joined JBI - 2008

Director - Dr Yeetey Akpe Kwesi Enuameh



**Entity core staff:**  
Martin Amogre Ayanore, Kenneth Ae-Ngibise, Obed Ernest Nettey, Lucy Asamoah-Akuoko, Gyaami Amoah, Thomas Kwasi Gyan, Francis

Dzabeng, Emmanuel Nashiru Mahama, Divine Darlington Logo, Sitsofe Gbogbo.

## Afya Research Africa (ARA):

A JBI Centre of Excellence

Host Institution - Afya Research Africa

Region - Nairobi, Kenya, Africa

Joined JBI - 2008

Director - Dr Clifford Mwitaa



**Entity core staff:**  
Ruth Anyango, Leah Mwai, Henry Amdany, Samson Gwer, Elizabeth Ombech, Koki Mutungi, Lydia Akumu, Rosa Chemwey.



## Center for Global Health Equity Evidence: A JBI Affiliated Group

Host Institution - The University of Global Health Equity

Region - Kigali, Rwanda, Africa

Joined JBI - 2021

Director - Mr Anthony Kiuna



**Entity core staff:**  
Olivia Clarke, Solange Nakure, Andre Ndayambaje, Jovial Thomas Ntawukurirayo, Robert Ojiambo, Daniel

Seifu, Tsion Yohannes, Judy Khanyola, Arlene Nishimwe, Tayechalem Moses Girma.

## The Wits - JBI Centre for Evidence-Based Practice: A JBI Centre of Excellence

Host Institution - University of the Witwatersrand

Region - Johannesburg, South Africa, Africa

Joined JBI - 2004

Director - Prof Ronel Roos



**Entity core staff:**  
Aimee Stewart, Benita Olivier, Loveth Obiora, Kholofelo Mashola, Shelley Schmollgruber, Dorothy Shead, Chuka Umeonwuka.

# Australasia

JBI Australasia consists of eight JBI Centres of Excellence and Affiliated Groups in Australia.

## Regional JBIC Activity Matrix Outputs

- Trained 41 participants in JBI's Comprehensive Systematic Review Training Program
- Two JBI systematic reviews were accepted for publication in *JBI Evidence Synthesis*
- Contributed to the publication of two JBI Methodology Papers
- Seven members contributed to JBI Methodology Groups
- Mentored two JBI Affiliated Groups and prospective JBI Collaborating Entities in two countries

## International Centre for Allied Health Evidence: A JBI Affiliated Group

Host Institution - University of South Australia

Region - Adelaide, Australia, Australasia

Joined JBI - 2021

Director - A/Prof Steve Milanese



**Entity core staff:**  
Ryan Causby, Dannielle Post, Scott Weeks, Munyane Mophosho, Narasimman Swaminathan, Annah Lesunyane, Carla Lage, Zara Soden, Judith Merritt.

## Mparntwe Centre for Evidence in Health, Flinders University: A JBI Centre of Excellence

Host Institution - Flinders University

Region - Alice Springs, Australia, Australasia

Joined JBI - 2018

Director - Dr Sonia Hines



**Entity core staff:**  
Karla Canuto, Tobias Speare, Yu-Sheng Tsai, Lorna Murakami-Gold, James Smith, Hila Dafny, Anthea Brand, Melissa Ridd, Chris Rissel, Nicole Scholes-Robertson.

## The Queensland Centre for Evidence Based Nursing and Midwifery: A JBI Centre of Excellence

Host Institution - Mater Hospital Brisbane

Region - Brisbane, Australia, Australasia

Joined JBI - 1997

Director - Dr Kate Kynoch



**Entity core staff:**  
Kelly Foster, Claire Kelly, Leila Karimi, Sharon Rees, Luke Burgess, Loretta Anderson, Sonya Osborne, Cara Cabilan, Hanan Khalil.

## Charles Darwin Centre for Evidence-Based Practice: A JBI Affiliated Group

School of Nursing, Charles Darwin University

Host Institution - School of Nursing, Charles Darwin University

Region - Darwin, Australia, Australasia

Joined JBI - 2022

Co-Convenors - Dr Xian-Liang (Daniel) Liu, Prof Benjamin Tan, Dr Brona Nic Giolla Easpaig



**Entity core staff:**  
Joanne Finn, Penelope Sweeting, Daniel Bressington, Alison Wang, Li-Qun Yao, Sarah Mills, Jutharat Attawet, Sara Shisheghar.

## The Centre for Evidence Informed Nursing, Midwifery and Healthcare Practice: A JBI Affiliated Group

Host Institution - Edith Cowan University

Region - Perth, Australia, Australasia

Joined JBI - 2019

Director - Professor Lisa Whitehead



**Entity core staff:**  
Esther Adama, Linda Coventry, Beverly Ewens, Helena Halton, Deborah Kirk, Christine Mackey, Amineh Rashidi, Amanda Towell-Barnard, Carol Wang, Pelden Chejor.

## The Western Australian Group for Evidence Informed Healthcare Practice: a JBI Centre of Excellence

Host Institution - Curtin University

Region - Perth, Australia, Australasia

Joined JBI - 1997

Co-Directors - Dr Sally Wilson, Dr Lucia Gillman

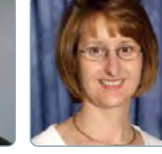

**Entity core staff:**

Heather Kidd, Robin Watts, Mary Tallon, Janie Brown, Nicole Pope, Emily Haesler, Terena Solomons.

## The New South Wales Centre for Evidence Based Health Care: A JBI Affiliated Group

Host Institution - University of Western Sydney

Region - Sydney, Australia, Australasia

Joined JBI - 2001

Director - Dr Sheeja Perumbil Pathrose



**Entity core staff:**  
Margaret Broom, Hannah Dahlen, Bronwyn Everett, Antoinette Cotton, Jann Foster, Olayide Ogunsiyi, Christine Taylor, Suza Trajkovski, Kaye Spence, Gladis Kabil.

## Centre for Evidence Based Initiatives in Health Care: A JBI Centre of Excellence

Host Institution - St George Hospital, Wollongong

Region - Australia, Australasia

Joined JBI - 2013

Director - Heidi Green



**Entity core staff:**  
Nqobile Sikhosana, Catherine MacPhail, Samaneh Alinajad, Sofia Russo, Lorna Moxham, Wendan Shi, Judeil Teus.

# Americas

JB I Americas consists of 18 JB I Centres of Excellence and Affiliated Groups in seven countries.

## Regional JBIC Activity Matrix Outputs

- Trained 162 participants in JB I's Comprehensive Systematic Review Training Program and 51 participants in JB I's Evidence Implementation Training Program
- 15 JB I systematic reviews were accepted for publication in *JB I Evidence Synthesis*
- 10 JB I implementation reports were accepted for publication in *JB I Evidence Implementation*
- Contributed to the publication of 28 JB I Methodology Papers
- 22 members contributed to JB I Methodology Groups
- Mentored two JB I Affiliated Groups in two countries

**The Brazilian Centre for Evidence-based Healthcare:** A JB I Centre of Excellence  
**Host Institution** - Escola de Enfermagem da Universidade de São Paulo  
**Region** - Sao Paulo, Brazil, Americas  
**Joined JB I** - 2008

**Director - Professor Vilanice Alves de Araujo Puschel**



**Entity core staff:**  
 Kelli Borges Dos Santos, Marília Mastrocolla de Almeida Cardoso, Ivone Evangelista Cabral, Juliana Rizzo Gnatta, Diná de Almeida Lopes

Monteiro da Cruz, Larissa Bertacchini de Oliveira, Fernanda Ayache Nishi, Flavia de Oliveira Motta Maia, Maria Luiza Gonzalez Riesco Bellini, Vanessa de Brito Poveda, Juliana Akie Takahashi, Caroline Figueira Pereira, Fabio da Costa Carbogim, Luciana Ogawa, Cristiane Cardoso de Paula, Ana Paula Almeida Brito, Marlise de Oliveira Pimentel Lima, Wendel Mombaquer Dos Santos, Lília de Souza Nogueira.



**The University of Victoria (UVic) Centre for Evidence-Informed Nursing and Healthcare (CEiNHC):** A JB I Centre of Excellence  
**Host Institution** - University of Victoria  
**Region** - British Columbia, Canada, Americas  
**Joined JB I** - 2016

**Co-Directors - Dr Dzifa Dordunoo, Dr Diane Sawchuck**



**Entity core staff:**  
 Bernadette Zakher, Lorelei Newton, Katherine Bertoni, Ingrid Handlovsky, Lenora Marcellus, Karen MacKinnon, Darlaine Jantzen, Shahin Kassam.

**Aligning Health Needs and Evidence for Transformative Change (AH-NET-C):** A JB I Centre of Excellence  
**Host Institution** - Dalhousie University  
**Region** - Halifax, Canada, Americas  
**Joined JB I** - 2016

**Director - Prof Marilyn Macdonald**



**Entity core staff:**  
 Kelly Lackie, Melissa Rothfus, Audrey Steenbeek, Elaine Moody, Andrea Murphy, Ruth Martin-Misener, Marsha Campbell-Yeo, Megan

Aston, Lori Weeks, Damilola Iduye, Erin Langman.

**Queen's Collaboration for Health Care Quality:** A JB I Centre of Excellence  
**Host Institution** - Queen's University  
**Region** - Kingston, Canada, Americas  
**Joined JB I** - 2004

**Co-Directors - Dr Christina Godfrey, Dr Andrea Tricco**

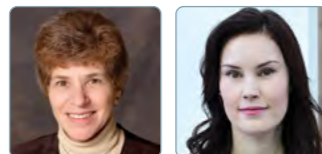

**Entity core staff:**  
 Rylan Egan, Danielle Macdonald, Aleksandra Zuk, Marian Luctkar-Flude, Amanda Ross-White, Erna Snelgrove-Clarke, Genevieve Pare, Agnes Alsuis

**The University of New Brunswick (UNB) Saint John Collaboration for Evidence-Informed Healthcare:** A JB I Centre of Excellence  
**Host Institution** - University of New Brunswick  
**Region** - Saint John, Canada, Americas  
**Joined JB I** - 2016

**Director - Associate Professor Lisa Keeping-Burke**



**Entity core staff:**  
 Patricia Morris, Caroline Gibbons, Alison Luke, Catherine Hamilton, Loretta Waycott, Karen Furlong, Alex Goudreau, Shelley Doucet, Emily

Gregg, Isdore Chola Shamputa, Rosann Edwards.

**Memorial University School of Nursing Collaboration for Evidenced-Based Nursing and Primary Health Care:** A JB I Affiliated Group  
**Host Institution** - Memorial University of Newfoundland  
**Region** - St. John's, Canada, Americas  
**Joined JB I** - 2016

**Director - Dr. Karen Parsons**



**Entity core staff:**  
 Kimberly Jarvis, Julia Lukewich, Joanne Smith-Young, Michelle Swab, Kathleen Stevens, April Pike, Alice Gaudine, Jill Bruneau, Karen Dobbin-Williams.

**Costa Rican Evidence-Based Nursing Research Collaboration Program (CIEBE-CR):** A JB I Affiliated Group  
**Host Institution** - Universidad de Costa Rica  
**Region** - San Jose, Costa Rica, Americas  
**Joined JB I** - 2018

**Director - Consuelo Cubero Alpizar**



**Entity core staff:**  
 Ligia Rojas, Viriam Leiva Diaz, Ramón Masís, Luis Hernández, Beatriz Villalobos Nuñez, Patricia Vargas, Rocio Barrientos, Priscilla Carmiol, Zeidy Vargas, Sophia Gonzalez.

**South America EBHC:**

A JB I Affiliated Group  
**Host Institution** - Universidad Maria Auxiliadora  
**Region** - Lima, Peru, Americas  
**Joined JB I** - 2019

**Director - Prof. Patrick Palmieri**



**Entity core staff:**  
 Roger Perez-Garcia, César Bonilla-Asalde, Doris Gonzales-Carhuajulca, Wanda Bustamante Munoz, Joan Edwards, Sandra Cesario, Genesis

M. Guevara-Vasquez, Juan Leyva-Moral, Blanca Loayza-Enrique.

**RFU Center for Interprofessional Evidence Based Practice:** A JB I Centre of Excellence  
**Host Institution** - Rosalind Franklin University of Medicine and Science  
**Region** - Chicago, USA, Americas  
**Joined JB I** - 2016

**Director - Dr Jennifer Greenwood**



**Entity core staff:**  
 Lori Tuente, Lori Anderso, Lynn Janas, Franklin McShane, Charlotte Beyer, Katie Rose McEneely, Sara Timko, Julie Schwertfeger, Peter Ferszt, Paul Hung.

**Lurie Children's Paediatric Research & Evidence Synthesis Center (PRESCIIE):** A JB I Affiliated Group  
**Host Institution** - Ann & Robert H. Lurie Children's Hospital of Chicago  
**Region** - Chicago, USA, Americas  
**Joined JB I** - 2021

**Director - A/Prof Renee Manworren**



**Entity core staff:**  
 Sue Horner, Audrey Rosenblatt, Inga Uremovich, Andrea Fawcett, Michelle High, Maria Rahmandar, Eileen Romano.

**The Center for Translational Research:** A JB I Affiliated Group  
**Host Institution** - Texas Christian University  
**Region** - Fort Worth, USA, Americas  
**Joined JB I** - 2008

**Director - A/Prof Dru Riddle**



**Entity core staff:**  
 Brian Edward Benham, Glenda Daniels, Diane Hawley, Kathy Speer, Marilee Schmelzer.

**Indiana Center for Evidence Based Nursing Practice:** A JB I Centre of Excellence  
**Host Institution** - Purdue University Northwest  
**Region** - Hammond, USA, Americas  
**Joined JB I** - 2004

**Director - Prof Lisa Hopp**



**Entity core staff:**  
 Janet Davis, Mary Morrow, Taryn Eastland, Dianne Hoekstra, Manisa Baker, Marianne Schallmo, Jodi Allen, Amanda Kratovil-Mailhot.

**Touro University Nevada:** A JB I Affiliated Group  
**Host Institution** - Touro University Nevada  
**Region** - Henderson, USA, Americas  
**Joined JB I** - 2019

**Director - Associate Professor Cattie Chung**

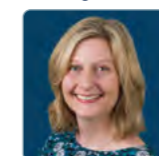

**Entity core staff:**  
 Megan DeArmond, Cynthia Lau, Steven Liaos, Matthew Martin, Theresa Tarrant, Cheryl Vanier, John Rider, Amy Stone, Patricia Strobahn, Kristin Valdes.

**Mississippi Centre for Evidence Based Practice:** A JB I Centre of Excellence  
**Host Institution** - University of Mississippi Medical Center  
**Region** - Jackson, USA, Americas  
**Joined JB I** - 2017

**Director - A/Prof Robin Christian**



**Entity core staff:**  
 Christian Pruet, Elizabeth Hinton, Karen Winters, Jacqueline Phillips, Amy Wonder, Julie Sanford, Victoria Gholar, Lei Zhang, Candon Garbo, Linda Upchurch.

**LLUH Center for Evidence Synthesis:** A JB I Affiliated Group  
**Host Institution** - Loma Linda University Health  
**Region** - Loma Linda, USA, Americas  
**Joined JB I** - 2022

**Director - Dr Jan Nick**



**Entity core staff:**  
 Olayemi Adeoye, Jung Wei Chen, Noha Daher, Kelly Morton, Ellen D'Errico, Patti Radovich, Shanalee Tamares.

**The Louisiana Centre for Promotion of Optimal Health Outcomes:** A JB I Centre of Excellence  
**Host Institution** - LSUHSC School of Nursing  
**Region** - New Orleans, USA, Americas  
**Joined JB I** - 2011

**Co-Director - Dr Demetrius Porche**



**Entity core staff:**  
 Julie Schiavo, Jennifer Badeaux, Marsha Bennett, Laura Bonanno, Jennifer Manning, Rebecca Barnes, Connie Brider, Jamie Wiggins.

**The Northeast Institute for Evidence Synthesis and Translation:** A JB I Centre of Excellence  
**Host Institution** - Rutgers, The State University of New Jersey  
**Region** - Newark, USA, Americas  
**Joined JB I** - 2004

**Co-Directors - Prof Susan Salmond, Dr Cheryl Holly**

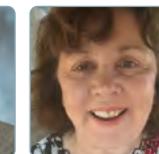

**Entity core staff:**  
 Irina Benenson, Cathy Concert, Aileen Fitzpatrick, Andrea Norberg, Sallie Porter, Rubab Qureshi, Jo-Ann Singleton, Priscilla Worrall.

**UCSF Centre for Evidence Implementation:** A JB I Centre of Excellence  
**Host Institution** - University of California San Francisco Medical Centre  
**Region** - San Francisco, USA, Americas  
**Joined JB I** - 2012

**Director - Adam Cooper**



**Entity core staff:**  
 Anjal Pong, Lauren Frahm, Michael Francis, Elisa Jang



# Europe

JBI Europe consists of 20 JBI Centres of Excellence and Affiliated Groups in 17 countries.

## Regional JBIC Activity Matrix Outputs

- Trained 173 participants in JBI's Comprehensive Systematic Review Training Program and 50 participants in JBI's Evidence Implementation Training Program
- Six JBI systematic reviews were accepted for publication in *JBI Evidence Synthesis*
- 26 JBI implementation reports were accepted for publication in *JBI Evidence Implementation*
- Contributed to the publication of 22 JBI Methodology Papers
- 27 members contributed to JBI Methodology Groups
- Mentored two JBI Affiliated Groups in two countries

**JBI Belgium: A JBI Affiliated Group Centre for Evidence-Based Medicine**  
Host Institution - Cochrane Belgium  
Region - Leuven, Belgium, Europe  
Joined JBI - 2010

Director - Dr Marleen Corremans



**Entity core staff:**  
Nancy Durieux, Cecile Piron, Ingeborg Simpelaere, Nadine Jacqmin, Trudy Bekkering, Karin Hannes, Christel Daemen, Jef

Adriaenssens, Sophie Verhaeghe, Anne-Catherine Vanhove

**The Czech Republic (Middle European) Centre for Evidence-Based Health Care: A JBI Centre of Excellence**  
Host Institution - Masarykova Univerzita  
Region - Brno, Czech Republic, Europe  
Joined JBI - 2014

Director - A/Prof Miloslav Klugar



**Entity core staff:**  
Dagmar Tuckova, Tereza Vrbová, Abanoub Riad, Andrea Pokorna, Simona Slezakova, Radim Licenik, Ondrej Volny, Alena Langaufova, Tereza Friessova, Mohammad Salman Hussain.

**Center of Evidence-based Education & Arts Therapies: A JBI Affiliated Group**  
Host Institution - Palacky University Olomouc  
Region - Olomouc, Czech Republic, Europe  
Joined JBI - 2021

Director - Dr Jiri Kantor



**Entity core staff:**  
Katerina Vesela, Monika Bucharova, Linda Horvathova, Milon Potmesil, Petra Potmesilova, Dagmar Sedlackova,

Tereza Zahradnikova, Jiri Kamenik, Monika Smoliková, Zuzana Svobodova.

**Danish Centre of Systematic Reviews: A JBI Centre of Excellence**  
Host Institution - University of Aalborg  
Region - Aarhus, Denmark, Europe  
Joined JBI - 2011

Director - Prof Merete Bender Bjerrum



**Entity core staff:**  
Linda Schumann Scheel, Britt Laugesen, Lisbeth Uhrenfeldt, Jette Thiese Pedersen, Sanne Toft Kristiansen, Mette Kragh, Mette Spliid Ludvigsen, Preben Ulrich Pedersen.

**Finnish Centre for Evidence-Based Health Care: A JBI Centre of Excellence**  
Host Institution - Nursing Research Foundation  
Region - Helsinki, Finland, Europe  
Joined JBI - 2010

Director - Dr Arja Holopainen



**Entity core staff:**  
Anna-Maria Tuomikoski, Tarja Polkki, Ulla-Mari Kinnunen, Marita Koivunen, Kristiina Junttila, Maria Käääriäinen, Lotta Hamari, Kristiina Heikkilä, Heidi Parisod.

**The Centre for Evidence-Based Public Health: A JBI Affiliated Group**  
Host Institution - Norwegian University of Life Sciences  
Region - As, Norway, Europe  
Joined JBI - 2018

Director - Associate Professor Ruth Raanaas



**Entity core staff:**  
Linn Benjaminsen Holvold, Grete Grindal Patil, Beate Fonhus, Sheri-Lee Bastien.

**Iranian EBM Centre: A JBI Centre of Excellence**  
Host Institution - Tabriz University of Medical Sciences  
Region - Tabriz, Iran, Europe  
Joined JBI - 2017

Director - Dr Sakineh Hajabrahimi



**Entity core staff:**  
Mahasti Alizadeh, Fatemeh Ranjbar, Hadi Mostafaie, Ali Mostafaie, Amin Talebpour, Fariba Ghaderi, Neda Kabiri, Alireza Mahboub-Ahari,

Fariba Pashazadeh, Mohammad-Zakaria Pezeshki, Reza Pourabbas, Homayoun Sadeghi-Bazarghani, Fatemeh Sadeghi-Ghyassi, Hanieh Salehi-Pourmehr.

**CECRI Evidence-based practice group for Nursing Scholarship: A JBI Affiliated Group**

Host Institution - Center of Excellence for Nursing Scholarship  
Region - Rome, Italy, Europe  
Joined JBI - 2018

Director - Dr Daniela D'Angelo



**Entity core staff:**  
Lucia Mauro, Marina Palombi, Kusumam Pampoorickel, Antonello Pucci, Silvia Sferazza, Valentina Vanzi, Angela Peghetti.

**Trinity Centre for Practice & Healthcare Innovation, Trinity College Dublin: A JBI Affiliated Group**

Host Institution - Trinity College Dublin, The University of Dublin  
Region - Dublin, Ireland, Europe  
Joined JBI - 2017

Director - Dr Anne-Marie Brady



**Entity core staff:**  
Vivienne Brady, Valerie Smith, Jessica Eustace-Cook, Louise Daly, Carmel Doyle, Louise Doyle, Mary Mooney, Frances O'Brien, Sharon O'Donnell.



**Portugal Centre for Evidence Based Practice: A JBI Centre of Excellence**  
Host Institution - Escola Superior de Enfermagem de Coimbra  
Region - Coimbra, Portugal, Europe  
Joined JBI - 2011

Director - Prof João Apóstolo



**Entity core staff:**  
Silvia Caldeira, Adriana Coelho, Vitor Oliveira Parola, Rosa Silva, Carmen Queirós, Hugo Neves, Eduardo Santos, Daniela Cardoso, Antonio Manuel

Fernandes, Amorim Rosa, Antonio Marques, Márcia Santos, Ana Filipa Cardoso.

**Public Health Evidence Based Romanian Centre: A JBI Affiliated Group**  
Host Institution - Scoala Nationala de Sanatate Publica  
Region - Bucharest, Romania, Europe  
Joined JBI - 2007

Director - Assoc Prof Raluca Sfetcu



**Entity core staff:**  
Marius Ciutan, Ruxandra Ingrid Diaconescu, Cristina Lupan, Constanta Mihaescu-Pintia, Mona Victoria Moldovan, Simona Nicoleta Musat,

Cristian Vladescu, Carmen Camelia Sasu, Daniela Georgeta Popovici, Adina Geana.

**Romanian Centre for Nursing Research: A JBI Centre of Excellence**

Host Institution - The Order of Nurses, Midwives and Medical Assistants in Romania, Bucharest Branch  
Region - Bucharest, Romania, Europe  
Joined JBI - 2010

Director - Assist. Prof. Doina Carmen Mazilu



**Entity core staff:**  
Claudia Elena Dobre, Viorica Nedelcu, Daniela Stan, Florentina Furtunescu.

**The Scottish Centre for Evidence-based, Multi-professional Practice: A JBI Centre of Excellence**

Host Institution - Robert Gordon University  
Region - Aberdeen, UK, Europe  
Joined JBI - 2004

Director - Dr Kay Cooper



**Entity core staff:**  
Denise Penny, Anastasia Pavlova, Emma Stage, Fiona Work, Donna Wynne, Fiona Roberts, Audrey Stephen, Paul Swinton, Jo Shim.

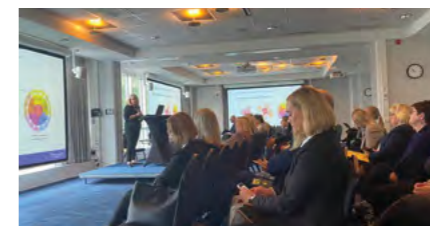

**Bureau d'Echange des Savoirs pour des pratiques exemplaires de soins (BEST): A JBI Centre of Excellence**  
Host Institution - Institut universitaire de formation et de recherche en soins  
Region - Lausanne, Switzerland, Europe  
Joined JBI - 2011

Director - Prof Véronique de Goumoëns



**Entity core staff:**  
Cedric Mabire, Anne-Sylvie Ramelet, Coraline Stormacq, Fabienne Hadorn, Béatrice Perrenoud, Corinne Jotterand Chaparro, Véronique Hasler, Carine Praz, Soraya Bieri, Melanie Verdon.

**Centre for Health Consumer Ethics and Evidence-Based Gender Health Care: A JBI Affiliated Group**

Host Institution - Technical University of Darmstadt  
Region - Luzern, Switzerland, Europe  
Joined JBI - 2020

Co-Convenors - Dr Gerhard Schreiber, Dr Claudia Haupt



Ohly Lukas, Marilyn Cox, Alexia Kutschmar, Paulitti Yasha, Ehret Elena, Hamilkar Oueslati, Corinna Wintzer.

**The Spanish Centre for Evidence Based Nursing and Healthcare: A JBI Centre of Excellence**

Host Institution - Instituto de Salud Carlos III  
Region - Madrid, Spain, Europe  
Joined JBI - 2004

Director - Dr Teresa Moreno-Casbas



**Entity core staff:**  
Adelaida Zabalegui-Yarnoz, Josefa Patricia Moreno-Pina, Marina Gallego-Jimenez, Delia, Gonzalez-delacuesta, Leticia Bernues-Caudillo, Andres Pelaez-Flores, Maria Dolores Quinoz-Gallardo, Yolanda Martin-Vaquero, Pilar Corcoles-Jimenez, Maria Angeles Cidoncha-Moreno, Ana Mateo-Cervera, Francisco Javier Iruzubeta-Barragan, Laura Albornos-Muñoz, Ana Maria Garcia-Pozo, Miriam Vázquez-Campo, Félix Vinent-Vidal, María Emma Alonso-Poncelas, Manuela Domingo-Pozo, Andrea Suárez-Banciella.

**The Wales Centre For Evidence Based Care: A JBI Centre of Excellence**  
Host Institution - Cardiff University  
Region - Cardiff, UK, Europe  
Joined JBI - 2006

Director - Co-Directors Dr Clare Bennett, Mrs Deborah Edwards



Dominic Roche, Nicola Evans, Anna Sydor, Mike Johnson, Clare Hawker, Elizabeth Gillen, Alison James, Anna Jones, Judit Csontos.

**The University of West London Centre for Evidence-Based Healthcare: A JBI Centre of Excellence**  
Host Institution - University of West London  
Region - London, UK, Europe  
Joined JBI - 2006

Director - Prof Heather Loveday



**Entity core staff:**  
Mary O'Malley, Snorri Rafnsson, Victoria Tischler, Hannah Griffin, Alison Tingle, Carolyn Greene, Jennie Wilson.

**The Nottingham Centre for Evidence-Based Healthcare: A JBI Centre of Excellence**

Host Institution - The University of Nottingham  
Region - Nottingham, UK, Europe  
Joined JBI - 2003

Director - Co-Director, Prof Jo Leonardi-Bee, Dr Catrin Evans



Pippa Hemingway, Louise Bramley, Kathryn Hinsliff-Smith, Joanne Cooper, Julie McGarry, Gina Higginbottom, Kaushik Chattopadhyay.

**Plymouth University Innovations in Health and Social Care: A JBI Centre of Excellence**

Host Institution - Plymouth University  
Region - Plymouth, UK, Europe  
Joined JBI - 2015

Director - Prof Bridie Kent



**Entity core staff:**  
Lisa Burrows, Mary Hickson, Keith Walker, Jos Latour, Jenny Freeman, Alison James, Jill Shawe, Lorna Burns, Pam Rae.



# Asia

JBI Asia consists of 26 JBI Centres of Excellence and Affiliated Groups in 17 countries

## Regional JBIC Activity Matrix Outputs

- Trained 382 participants in JBI's Comprehensive Systematic Review Training Program and 42 participants in JBI's Evidence Implementation Training Program
- One JBI systematic review was accepted for publication in *JBI Evidence Synthesis*
- Eight JBI implementation reports were accepted for publication in *JBI Evidence Implementation*
- Contributed to the publication of two JBI Methodology Papers
- Eight members contributed to JBI Methodology Groups

**Centre of Evidence-based Practice for Health Care Policy: A JBI Affiliated Group**  
**Host Institution** - School of Nursing, Hong Kong Polytechnic University  
**Region** - Hung Hom, Hong Kong, Asia  
**Joined JBI** - 2022

**Director - Assoc Prof Jed Montayre**



**Entity core staff:**  
 Eileen Cheng, Justina Liu, Eva Ho, Arkers Wong, Grace Xie, Stefanos Tyrovolas, Katherine Lam, Patrick Kor, Alex Molasiotis, Polly Ma.

**Amrita Centre for Evidence Based Oral Health: A JBI Affiliated Group**  
**Host Institution** - Amrita School of Dentistry, Amrita Vishwa Vidyapeetham  
**Region** - Amrita, India, Asia  
**Joined JBI** - 2021

**Director - Dr Chandrashekar Janakiram**



**Entity core staff:**  
 Venkitachalam Ramanarayanan, Vijakumar S, Rakesh Suresh, Anil Mathew, Saranya Sreekumar, Anju Varughese, Parvathy Ghosh, Mridula Mohan.

**Kalam Institute of Health Technology: A JBI Affiliated Group**  
**Host Institution** - Kalam Institute of Health Technology  
**Region** - Andhra Pradesh, India  
**Joined JBI** - 2018

**Director - Dr. Jitendar Sharma**



**Entity core staff:**  
 Greeshma Gopalan, Keerthan R. M, Hemanth Kumar, Deepika Rani, Nagaseshu Pudi.

**Sumandeep Vidyapeeth Centre for Evidence Based Education and Health Care: A JBI Affiliated Group**  
**Host Institution** - Sumandeep Vidyapeeth  
**Region** - Gujarat, India, Asia  
**Joined JBI** - 2019

**Director - Dr Monali Shah**



**Entity core staff:**  
 Rashmi Venkatesh, Suresh Velumani Kumar, Kalpesh Satani, Mital Thakkar, Grishma Chauhan, Aditya Agrawal, Seema Bargale, G. Palani Kumar, Ramya R, Arati Shah.

**Pushpagiri Centre for Evidence Based Practice (PCEBP): A JBI Centre of Excellence**  
**Host Institution** - Pushpagiri Institute of Medical Sciences and Research Centre  
**Region** - Kerala, India, Asia  
**Joined JBI** - 2019

**Director - Ms Nisha Kurian**



**Entity core staff:**  
 Sherly Antony, Terese Kochuvilayil, Mary Jyothi, Vijayalakshmi Gaddam, Manju Mathew, Chandry Abraham.

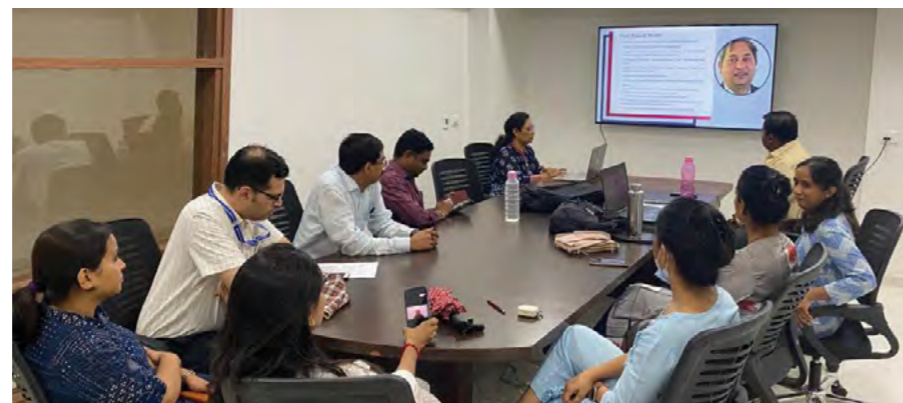

**The Chiba University Centre for Evidence Based Practice: A JBI Centre of Excellence**  
**Host Institution** - Chiba University  
**Region** - Chiba, Japan, Asia  
**Joined JBI** - 2017

**Director - Dr Mina Ishimaru**



**Entity core staff:**  
 Hiroko Iwata, Misako Miyazaki, Emi Mori, Kieko Iida, Ikuko Sakai, Kunie Maehara, Naho Sato

**The Japan Centre for Evidence Based Practice: A JBI Centre of Excellence**  
**Host Institution** - Osaka University  
**Region** - Osaka, Japan, Asia  
**Joined JBI** - 2009

**Director - Assoc Professor Miyae Yamakawa**



**Entity core staff:**  
 Motohide Miyahara, Yuki Yamagami, Yoko Higami, Shingo Ueki, Kiyoko Makimoto, Mie Shiraishi, Momoe Utsumi.

**The Otemae University Implementation Centre: A JBI Affiliated Group**  
**Host Institution** - Otemae University  
**Region** - Osaka, Japan, Asia  
**Joined JBI** - 2019

**Director - Dr Naoko Nishimura**



**Entity core staff:**  
 Mariko Yamamoto, Nobuko Kawai, Haruna Tanaka, Hiromi Hujii, Yuri Kasamatsu, Hisashi Nakaguchi, Ryotaro Tsuchiya, Lourdes Herrera Cadillo, Satoshi Takatani, Yuka Hirose.

**Yonsei Evidence Based Nursing Centre of Korea: A JBI Affiliated Group**  
**Host Institution** - Yonsei University College of Nursing  
**Region** - Seoul, Korea, Asia  
**Joined JBI** - 2006

**Director - Dr Mona Choi**



**Entity core staff:**  
 Hye Jung Lee, Jeongok Park, Gwang Suk Kim, Ju Hee Lee, Eui Geum Oh, Yeon Soo Jang, Sang Hee Kim.

**The Yangon Centre for Evidence Based Health Care: A JBI Affiliated Group**  
**Host Institution** - Military Institute of Nursing and Paramedical Science  
**Region** - Yangon, Myanmar, Asia  
**Joined JBI** - 2006

**Director - Dr May Khin Thein**



**Entity core staff:**  
 Myat Thu, Law Ha Aung, Win Ni Tar, Maung Maung Than, Tin Aye Win, Aung Phone Zaw, Nan Kyi Pyar Si, Ni Ni Aung, Aye Su Su Win, Thida Win Myint

**Peking University Health Science Centre for Evidence-based Nursing: A JBI Affiliated Group**  
**Host Institution** - Peking University School of Nursing  
**Region** - Beijing, PR China, Asia  
**Joined JBI** - 2011

**Director - Dr Zhiwen Wang**



**Entity core staff:**  
 Shaomei Shang, Hua Jiang, Rui Hou, Shu-xiao Hou, Ping Yang, Li Su, Peiye Cao, Heli Zhang.

**The Beijing University of Chinese Medicine Centre for Evidence-based Nursing: A JBI Affiliated Group**  
**Host Institution** - Beijing University of Chinese Medicine  
**Region** - Beijing, PR China, Asia  
**Joined JBI** - 2015

**Director - Dr Fen Zhou**



**Entity core staff:**  
 Du Jian, Tian Runxi, Yan Lijiao, Jiang Jing, Shujin Yue, Hong Guo, Hailing Guo, Yu Liu, Yufang Hao, Ruiyang Sun.

**Xiangya Center for Evidence-Based Nursing Practice & Healthcare Innovation: A JBI Affiliated Group**  
**Host Institution** - Central South University  
**Region** - Changsha, PR China, Asia  
**Joined JBI** - 2020

**Director - Prof. Siyuan Tang**



**Entity core staff:**  
 Maritta Valimaki, Honghong Wang, Xianhong Li, Yao Wang Liqing Yue, Yamin Li, Jin Yan, Xuying Li, Jiarui Chen, Mei Sun.

**Nanshan Evidence Based Nursing Centre: A JBI Affiliated Group**  
**Host Institution** - Huazhong University of Science and Technology Union Shenzhen Hospital  
**Region** - Guangdong, PR China, Asia  
**Joined JBI** - 2020

**Director - Beirong MO (Molly)**



**Entity core staff:**  
 Bin He, Lanyan Jiang, Puding Liu, Guozhen Ma, Xihong Mu, Zhongqin Pan, Yuju Qin, Ying Qiu, Sixuan Du, Mian Wang.

**Evidence Based Nursing and Midwifery Practice PR China: A JBI Centre of Excellence**  
**Host Institution** - Southern Medical University, College of Nursing  
**Region** - Guangzhou, PR China, Asia  
**Joined JBI** - 2017

**Director - Prof Lili Zhang**



**Entity core staff:**  
 Xiaojin Li, Ying Liu, Yansi Luo, Lanfang Zhang, Xiao Li, Ying Ren, Jieying Xie, Jinyan Wu, Huijuan Song.

**PR China Nanfang Nursing Centre for Evidence-based Practice: A JBI Centre of Excellence**  
**Host Institution** - Nanfang Hospital  
**Region** - Guangzhou, PR China, Asia  
**Joined JBI** - 2017

**Director - Professor Chunlan Zhou**



**Entity core staff:**  
 Xiaojin Li, Ying Liu, Yansi Luo, Lanfang Zhang, Xiao Li, Ying Ren, Jieying Xie, Jinyan Wu, Huijuan Song.



**The Qingdao Evidence-based Nursing Centre: A JBI Affiliated Group**  
**Host Institution** - Qingdao Women and Children's Hospital  
**Region** - Qindao, PR China, Asia  
**Joined JBI** - 2016

**Director - Guiling Yu**



**Entity core staff:**  
 Juan Wen, Shuran Zhao, Zhihui Li, Min Chang, Ye Liu, Qian He, Xiuli Zhu.

**Fudan University Centre for Evidence-based Nursing: A JBI Centre of Excellence**  
**Host Institution** - Fudan University  
**Region** - Shanghai, PR China, Asia  
**Joined JBI** - 2004

**Director - Prof Hu Yan**



**Entity core staff:**  
 Yan Liang, Zheng Zhu, Boqin Xie, Weijie Xing, Xiaobin Lai, Huijuan Lu, Yu Chen, Xiaoyan Huang.

**Zhongshan Hospital Fudan University Centre for Evidence-based Practice: A JBI Centre of Excellence**  
**Host Institution** - Zhongshan Hospital  
**Region** - Shanghai, PR China, Asia  
**Joined JBI** - 2018

**Director - Prof Zhang Yuxia**



**Entity core staff:**  
 Piaoyu Yang, Zhiyun Shen, Jun Zhong, Wenyan Zheng, Wenwen Zhao, Shining Cai, Guojing Shen, Ruili Zhang, Xiaohua Xu, Xiao Chen.

**Henan Evidence-based Nursing Centre: A JBI Affiliated Group**  
**Host Institution** - Henan Provincial People's Hospital  
**Region** - Zhengzhou City, PR China, Asia  
**Joined JBI** - 2023

**Director - Prof Hongmei Zhang**



**Entity core staff:**  
 Ying Lu, Xiaohui Miao, Cancan Chen, Xiping Shi, Panpan Cui, Hengyu Hu, Mengjuan Jing, Fan Yan, Ruifang Zhao, Wenhui Bai.



# Asia (Cont.)



**Taiwan Holistic Care Evidence Implementation Center:**  
A JBI Affiliated Group  
**Host Institution** - Hung Hsing Hsueh home nursing care clinic  
**Region** - Taichung City, Taiwan, Asia  
**Joined JBI** - 2023

**Co-Directors - Adjunct Prof Shwu-Feng Tsay, Prof Wen-Yu Hu**



Wen-Chun Liao, Shu-Fen Lo, Chwen-Tzeng Su, Hsin-Chung Tsai, Hsin-Yuan Fang, Tung-Wu Lu, Meei-Ling Gau, Yueh-Juen Hwu, Huan-Fang Lee.

**Taiwan Evidence Based Practice Centre:**  
A JBI Centre of Excellence  
**Host Institution** - National Yang-Ming Chiao Tung University  
**Region** - Taipei, Taiwan, Asia  
**Joined JBI** - 2005

**Director - Prof Pei-Fan Mu**



**Entity core staff:**  
Tzu-Cheng Huang, Yu-Chi Chen, Lok-Hi Chow, Mei-Yin Lee, Ching Chuan Liang, Shu-Hua Yang, Jui-Yuan Su, Shu-He Huang, Shu-Fen Lu, Heng-Hsin Tung, Cheng-Yu Chang.

**The Thailand Centre for Evidence Based Health Care: A JBI Centre of Excellence**  
**Host Institution** - Chiang Mai University  
**Region** - Chiang Mai, Thailand, Asia  
**Joined JBI** - 2002

**Director - A/Prof Patraporn Bhatarasakoon**

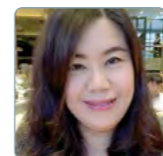

**Entity core staff:**  
Wanicha Pungchompoo, Nuttanicha Sriboonyawattana, Wanchai Lertwatthanawilat, Wanpen Songkham, Kulwadee Abhicharttibutra, Rojane Chintanawat, Jutamas Chotibang, Nonglak Chaloumsuk, Piyanut Xuto, Nuttamon Vuttanon.

**The Centre for Nursing Education BCNU Thailand: A JBI Affiliated Group**  
**Host Institution** - Boromrajonani College of Nursing Udon Thani  
**Region** - Udon Thani, Thailand, Asia  
**Joined JBI** - 2015

**Director - Dr Adchara Khammathit**



**Entity core staff:**  
Chiraporn Worawong, Panthittracha Fuongtong, Pitsini Mongkhonsiri, Panphet Sakulkoo, Thitiwan Yothathia, Ruetairat Chidmongkol, Kamonthip Tanglakmankhong, Yupaporn Tirapaiwong, Rattikorn Mueannadon, Srichai Posri.

**Institute of Mental Health:**  
A JBI Affiliated Group  
**Host Institution** - Institute of Mental Health  
**Region** - Singapore, Singapore, Asia  
**Joined JBI** - 2009

**Director - Dr Xie Huiting**



**Entity core staff:**  
Lei Liu, Jia Wang, Changqing Xu, Zhenyu Zhou, Qiufen Lu.

**Singapore National University Hospital (NUH) Centre for Evidence-Based Nursing: A JBI Centre of Excellence**  
**Host Institution** - National University Hospital  
**Region** - Singapore, Singapore, Asia  
**Joined JBI** - 2008

**Director - Dr Siti Zubaidah Mordiffi**



**Entity core staff:**  
Ping Xu, Lay Hoon Poo, Kit Cheng Ting, Nicholas Wee Siong Neo, Yee Mei Lee, Emily Ang, Poh Chi Tho.



# JBI gLocal Solution Room

## Finding local solutions for implementing global evidence

The JBI gLocal Solution Room is a series of free events on evidence implementation held for, and by, practising professionals across the globe.

Hosted by JBI Collaboration Entities in multiple countries and languages, events include webinars, seminars, symposia and workshops, which are designed to help decision-makers and clinicians find pragmatic solutions to the challenges of implementing global evidence in their unique local settings.

- 23 JBI Collaboration Entities hosted local events in 2022 compared with 11 JBIC Entities in 2021
- Almost 30,00 healthcare professionals, policymakers and academics attended events online or in person across the globe, compared with over 1,600 in 2021
- JBI co-hosted a local event with the Australian Nursing & Midwifery Federation (SA Branch), attended by 200 healthcare professionals, students and academics

Every local event featured experts who formed a 'think tank' to use their collective expertise to respond directly to participants' questions about their unique contexts. Videos, reports and other resources from local events were made publicly available to facilitate knowledge exchange.

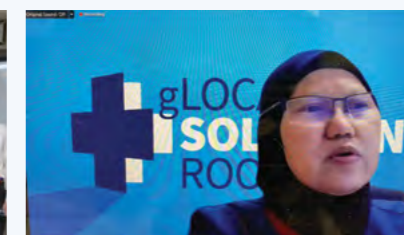
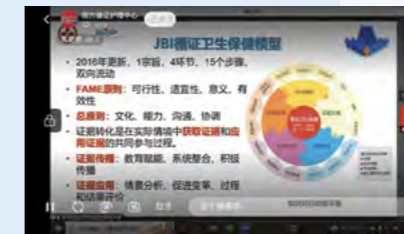

87.5%  
INCREASE IN  
PARTICIPANTS  
attending events  
IN 2022

23 ENTITIES  
HOSTED LOCAL  
EVENTS

# JBI Endorsement



JBI Endorsement is a recognition awarded to healthcare organisations that demonstrate commitment to evidence-based healthcare and an organisation-wide culture of innovation and excellence.

In 2022, five organisations were officially recognised as JBI Endorsed healthcare organisations.

St Vincent's Health Network Sydney (Australia) was the latest organisation to achieve JBI Endorsed status.

In 2022, four health facilities – Zhongshan Hospital, Fudan University in Shanghai (China); Nanfang Hospital, Southern Medical University in Guangdong Province (China); Lausanne University Hospital in Lausanne (Switzerland); and University Hospital of São Paulo in São Paulo (Brazil) – maintained their JBI Endorsement status, following a reassessment of their compliance with JBI Standards and Criteria.

A review of the JBI Endorsement program brand was undertaken, and the program's visual identity was refreshed to reflect the prestige associated with achieving *JBI Endorsed* status.



	St Vincent's Health Network Sydney, Australia	
	Zhongshan Hospital, Fudan University Shanghai, China	
	Nanfang Hospital, Southern Medical University Guangdong Province, China	
	Lausanne University Hospital Lausanne, Switzerland	
	University Hospital of São Paulo São Paulo, Brazil	

# Global Partnerships

In 2022, JBI played an active role in creating partnerships, collaborating with leading global organisations and leading a series of regional groups and organising committees internationally



## JBI Adelaide GRADE Centre

The JBI Adelaide GRADE Centre is the first GRADE Centre in Australia and New Zealand. The Centre was established in partnership with the GRADE Working Group, an international alliance of clinicians and researchers who have developed a leading approach to rating research quality and guideline development. The Centre's mission is to train, promote, disseminate and implement GRADE approaches within and across the systematic review and guideline development community globally.

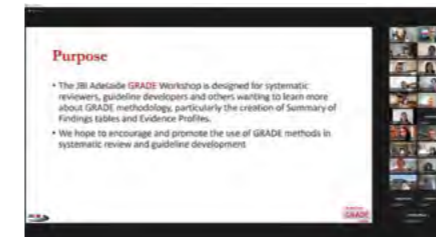

Three GRADE workshops were conducted remotely for a total of 75 participants in 2022. This compares with a total of 44 participants in 2021. The JBI Adelaide GRADE Centre publishes the 'Australian GRADE Newsletter' in collaboration with the Melbourne GRADE Centre. Subscribers to the newsletter grew by almost 15% during 2022.



Australian GRADE Newsletter subscribers grew by almost **15%** during 2022.



Three GRADE workshops were conducted remotely with a **70.5% INCREASE** in participants over 2020.



## World Evidence-Based Healthcare Day

World Evidence-Based Healthcare Day, held on 20 October, is led by JBI. This initiative raises awareness of the need for better evidence to inform healthcare policy, practice and decision-making to improve health outcomes globally.



In 2022, official partners of JBI were Cochrane, Campbell Collaboration, Institute for Evidence-Based Healthcare, GIN, Centre for Evidence-based Health Care, and NICE. In 2022, the principal sponsor of World Evidence-based Healthcare Day was Wolters Kluwer Health.



## GIN

JBI facilitates the ANZ Regional Group of GIN (Guidelines International Network) and its ANZ Guideline Network, which comprises researchers, academics and professionals with a common interest in improving the health of Australians and New Zealanders through the development and implementation of evidence-based guidance and guidelines. JBI manages the administration of the Network, publishes newsletters and develops webinars.

In 2022, Prof Zachary Munn was the Chair of GIN. The GIN Conference was held in Toronto in September, and was attended by a number of presenting JBI staff.



## COVID-END

COVID-END is a time-limited network that brings together more than 50 of the world's leading evidence-synthesis, technology-assessment and guideline-development groups around the world. It covers the full spectrum of the pandemic response, from public-health measures and clinical management to health-system arrangements and economic and social responses. It also covers the full spectrum of contexts where the pandemic response is playing out, including low-, middle- and high-income countries.

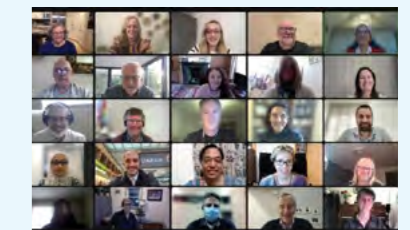

# Philanthropy

Through the JBI Evidence-based Clinical Leadership Workshop, we aimed to meet the specific needs of clinicians, administrators, managers, clinical supervisors, regulators, policy makers, researchers, student midwives and midwifery educators in PNG.



## Australia Awards in Papua New Guinea

JBI delivered its Evidence-based Clinical Leadership Workshop as part of the Australia Awards in Papua New Guinea (PNG). The Midwifery Professional Development Workshop, conducted remotely (via Zoom) on 9 and 10 March 2022 (first workshop), was then repeated on 15 and 16 March 2022 (second workshop).

Building on the JBI Evidence-based Clinical Leadership workshops conducted in PNG in 2019 and 2020, the workshop was a tailored version of the one-day JBI Clinical Leadership Workshop presented over two days. Due to disruptions caused by the COVID-19 pandemic, these workshops had been delayed from 2021.

By delivering a tailored version of the JBI Evidence-based Clinical Leadership Workshop, we aimed to meet the specific needs of Australia Awards participants in PNG to further develop their leadership skills within local communities and health services.

The participants were from various locations across PNG and had travelled to the two workshop locations in Pt Moresby and Mt Hagen.

Participant numbers in attendance:

- Workshop 1 (Pt Moresby): **15 participants**
- Workshop 1 (Mt Hagen): **19 participants**
- Workshop 2 (Pt Moresby): **21 participants**

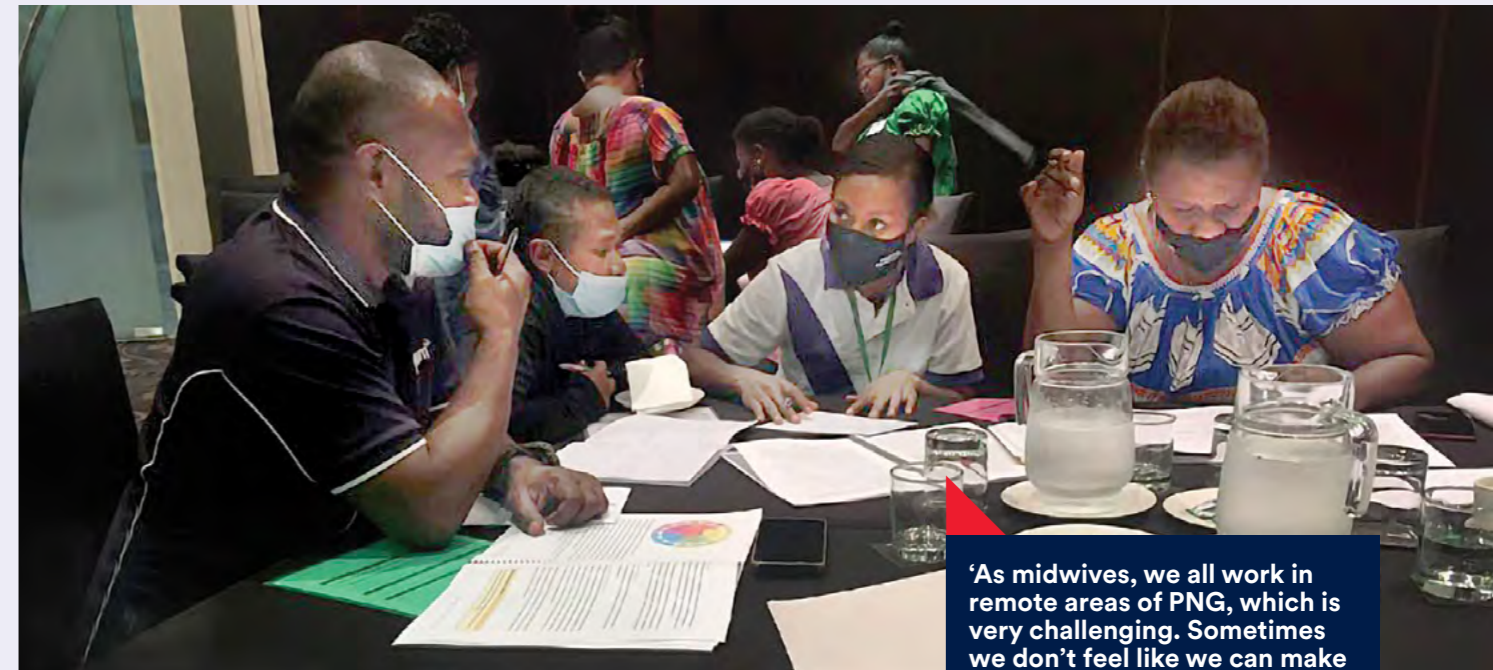
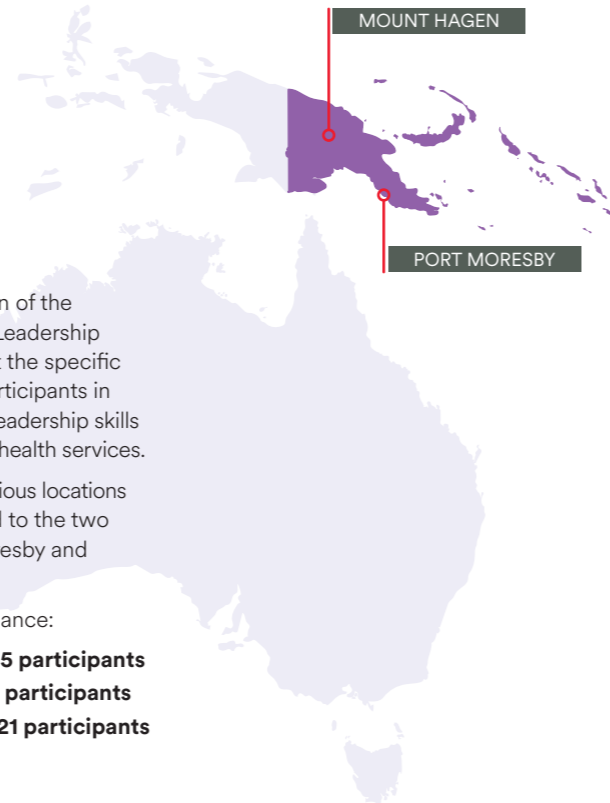

**'As midwives, we all work in remote areas of PNG, which is very challenging. Sometimes we don't feel like we can make any changes. This workshop has helped me to see that we can implement some evidence, and make some positive changes for the women in our care.'**

For the first time, JBI introduced two local PNG facilitators, who were present at each of the workshop locations, together with the JBI facilitators presenting online via Zoom. The workshop aimed to build the capacity of participants to manage, actively lead and facilitate change in their workplace. This included conflict resolution, negotiation, communication and building workplace culture based on current best practice.

The following workshops were also held in 2022:

- JBI Australia Awards in PNG Alumni Professional Development Workshop: 31 May and 1 June 2022. 'JBI Clinical Leadership Workshop.'
- JBI Australia Awards in PNG Alumni Professional Development Webinar: 9 December 2022. 'Building evidence-based practice culture and capacity.'



# World EBHC Day

**WORLD EVIDENCE-BASED HEALTHCARE DAY 2022**  
**ebhc** **SNAPSHOT 2022**  
**PARTNERSHIPS FOR PURPOSE**

<b>PAGE VIEWS</b> 22,870 WORLDDEBHCDAAY.ORG	<b>BLOGS</b> 41 PUBLISHED IN 20 COUNTRIES	<b>SOCIAL MEDIA POSTS</b> 5,184	
<b>VISITORS</b> 10,986 WORLDDEBHCDAAY.ORG	<b>VLOGS</b> 30 PUBLISHED IN 9 LANGUAGES		<b>SHARES</b> 28,169
<b>COUNTRIES</b> 123	<b>EVIDENCE AMBASSADORS</b> 83		<b>REACH</b> 43.4M #WorldEBHCDay

**919 ORGANISATIONS ENGAGED ACROSS...** **28 LANGUAGES**

Arabic	German	Polish
Catalan	Greek	Portuguese
Chinese	Hindi	Romanian
Czech	Indonesian	Slovenian
Dutch	Italian	Spanish
English	Japanese	Swedish
Esperanto	Malay	Tagalog
Estonian	Norwegian	Thai
Finnish	Punjabi	
French	Persian	



INSTITUTE FOR Evidence-Based Healthcare

Cochrane

Centre for Evidence Based Health Care

WORLD EVIDENCE-BASED HEALTHCARE DAY OCTOBER 20

Campbell Collaboration

NICE National Institute for Health and Care Excellence

GIN Guidelines International Network

World Evidence-Based Healthcare (EBHC) Day is a JBI initiative that was launched in 2020 to raise awareness of the need for better evidence to inform healthcare policy, practice and decision-making to improve health outcomes globally.



Across **123 countries**, and in **28 languages**, 43.3 million people were reached across social media, representing a **92%** increase from 2021.



In 2022, there was a marked **INCREASE** in the number of organisations that took part in World EBHC Day (**919** in 2022 compared with **436** in 2021).



**41 blogs** from **20 countries** were published in 2022



**30 vlogs** were published from **17 countries** in 9 languages



**83 Evidence Ambassadors** in total, both individuals and organisations



JBI **won two Stevie Awards** for World EBHC Day

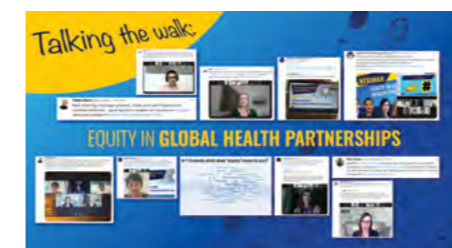

World EBHC Day was held on 20 October 2022, led by JBI in partnership with Cochrane, Campbell Collaboration, GIN, the Institute for Evidence-Based Healthcare, the Centre for Evidence-based Health Care and NICE. The principal sponsor of World EBHC Day in 2022 was Wolters Kluwer Health.

### Highlights

JBI won two Stevie Awards for World EBHC Day

#### Gold Winner for Communications Campaign of the Year – Global Issues

JBI won the award for the communications campaign, 'The Role of Evidence in an Infodemic'. The campaign was developed and implemented by JBI for World Evidence-Based Healthcare Day in 2021.

#### Silver Winner for Female Innovator of the Year – Government or Not-for-profit

Bianca Pilla, Director of Global Relations at JBI and World EBHC Day Committee Chair, is the award winner for founding World Evidence-Based Healthcare Day in 2020.



### Partnerships for Purpose

The aim of the 2022 campaign, '**Partnerships for Purpose**', was to examine the practical considerations around establishing different types of partnerships, accelerating innovation, ensuring equity and integrity, overcoming challenges and biases, lessons learned and achieving impact for improved health outcomes globally.

The campaign's focus was on how partnerships within and across the global evidence ecosystem work to bridge research, policy and practice to realise the potential of evidence-based healthcare.

### Top 5 blogs

1. A GMC–NICE Partnership: Supporting Doctors' Appraisal and Promoting Quality Improvement
2. NICE and Cochrane: Working Together
3. Better Together in Evidence Synthesis: The Evidence Synthesis Taxonomy Initiative
4. Guideline Collaboration: Strategies for Consistent, Trustworthy Guidelines with Minimal Waste
5. PHESA: Bridging the Evidence Gaps Through Collaboration

The headlining 2022 event was the webinar, 'Equity in global health partnerships', organised by the official partners of World EBHC Day and sponsored by Wolters Kluwer Health.

Key global experts challenged the status quo of what 'equity' means in global health partnerships in lively discussions and Q&A.





# Education

JBI's education and training programs are practical, international in scope, and reflect our expertise as a leading international research and development institute in the fields of evidence synthesis, transfer and implementation. JBI's short courses are offered in all regions of the world through the JBI Collaboration.

# JBI Short Courses

## Comprehensive Systematic Review Training Program

The Comprehensive Systematic Review Training Program (CSRTP) trains researchers, clinicians, policymakers and decision-makers in healthcare how to critically appraise research and report high-quality systematic reviews to provide the strongest possible evidence to inform decision-making or clinical guideline development in healthcare.

In 2022, there was an increase in registrations for the CSRTP compared with 2021.

Entity	Registrations
JBI Adelaide	94
Australia EBHC NSW	13
Australia MCEH NT	13
Australia Nursing Midwifery Qld	15
Brazil EBHC São Paulo	81
Cameroon EBHC Yaoundé	9
Canada Aligning Health NS	26
Canada Queens Ontario	32
Canada UNB Saint John	14
Canada Uni Victoria BC	9
Czech Republic CEBHC Brno	20
England EBHC London	10
England EBHC Nottingham	29
England IHSC Plymouth	6
Ethiopia EBHC Jimma	250
Ethiopia KTG Addis Ababa	28
Finland EBHC Helsinki	30
India Oral Health Amrita	15
India PCEBP Kerala	11
Japan EBP Chiba	16
Japan EBP Osaka	14
Japan Otemae Hyogo	8
Kenya ARA Nairobi	26
Myanmar EBHC Yangon	43
Portugal EBP Coimbra	22
PR China Peking Uni BJ	163
Romania Nursing Bucharest	6
Scotland EBMPP Aberdeen	26
South Africa Wits JHB	30
Switzerland BEST Lausanne	16
Taiwan EBP Taipei	46
Thailand EBHC Chiang Mai	66
USA NEST New Jersey	25
USA PRESCIISE Chicago	11
USA RFU Chicago	6
USA Touro Nevada	18
USA UMMC Mississippi	21
Wales EBC Cardiff	8

**Total CSRTP registrations 2022 = 1,276**



**236%**  
**INCREASE**  
TOTAL EITP  
REGISTRATIONS

**58%**  
**INCREASE**  
TOTAL SRW  
REGISTRATIONS

## Evidence Implementation Training Program

The six-month Evidence Implementation Program (EITP) fulfils a critical role in assisting health professionals from around the world to become effective clinical leaders in their communities by equipping them with the knowledge and skills to lead change and implement evidence into practice.

The number of JBIC Entities offering the EITP more than doubled in 2022, representing a 236% increase in total registrations.

Entity	Registrations
JBI Adelaide	38
Brazil EBHC São Paulo	37
Czech Republic CEBHC Brno	16
Ethiopia EBHC Jimma	17
Iran EBM Tabriz	12
Spain EBNHC Madrid	7
Singapore NUH	14
Switzerland BEST Lausanne	15
Taiwan EBP Taipei	28
USA UMMC Mississippi	14

**Total EITP registrations 2022 = 198**



## Scoping Review Workshop

The one-day Scoping Review Workshop equips participants with the knowledge and tools required to successfully plan and undertake a scoping review.

In 2022, the number of registrations increased by 58%.

Entity	Registrations
JBI Adelaide	111
South Africa Wits JHB	130

**Total Scoping Review Workshop registrations 2022 = 244**

## Scoping review online course

The online scoping review course, 'Undertaking a scoping review', which is presented by JBI and available through the University of Adelaide, saw an increase in registrations to 139 in 2022. This compares with 51 registrations in 2021.

# Digital Learning

JBI publishes videos, webinars and recordings from seminars and workshops to provide free access educational content online.

## JBI LIVE

Two JBI LIVE webinars were conducted in 2022.

Total views of all JBI LIVE webinars in the 12 months to 31 December 2022 was 24,146, representing a 15% increase in total views in the previous 12-month period.

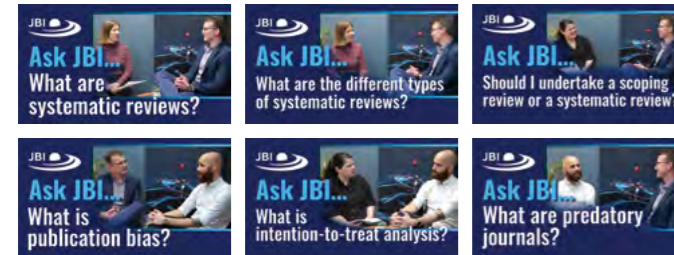

## Ask JBI

'Ask JBI' is a series of short videos that feature JBI staff members who respond to FAQs on topics relating to evidence synthesis.

Since its release in late 2020, the series has attracted 21,563 views to 31 December 2022. This represents a 99% increase in views from the previous 12-month period.

**JBI LIVE**  
IN 2022  
**24,146**  
**VIEWS**

**ASK JBI**  
INCREASE  
**99%**  
**VIEWS**

**17,781**  
**INSTAGRAM**  
REELS VIEWED  
IN 2022

**JBI MODEL**  
**VIDEOS**  
**7,318**  
**VIEWS**

## Instagram reels

48 educational reels were uploaded in 2022, with 17,781 views. This compares with 47 reels in 2021, with 7,980 views.

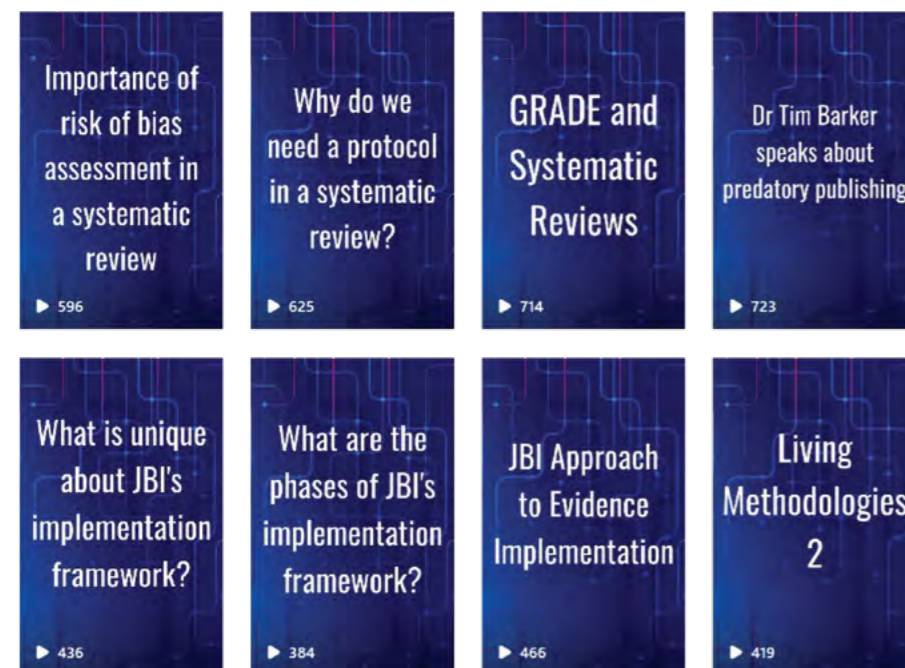

## Postgraduate Research Degrees Seminar Series

Six recorded presentations were added to the Postgraduate Research Degrees Seminar Series. The presentations were delivered during Research School to students in JBI's Master of Clinical Science and PhD programs. Videos in this seminar series have had a total of 16,559 views to 31 December 2022.

## JBI Model of EBHC series

Six videos comprise the JBI Model of EBHC playlist on YouTube. The six videos provide an explanation of the JBI Model of EBHC in six languages:

- English
- Danish
- Finnish
- French
- Mandarin
- Spanish



JBI Model videos have had a total of 7,318 views to 31 December 2022.

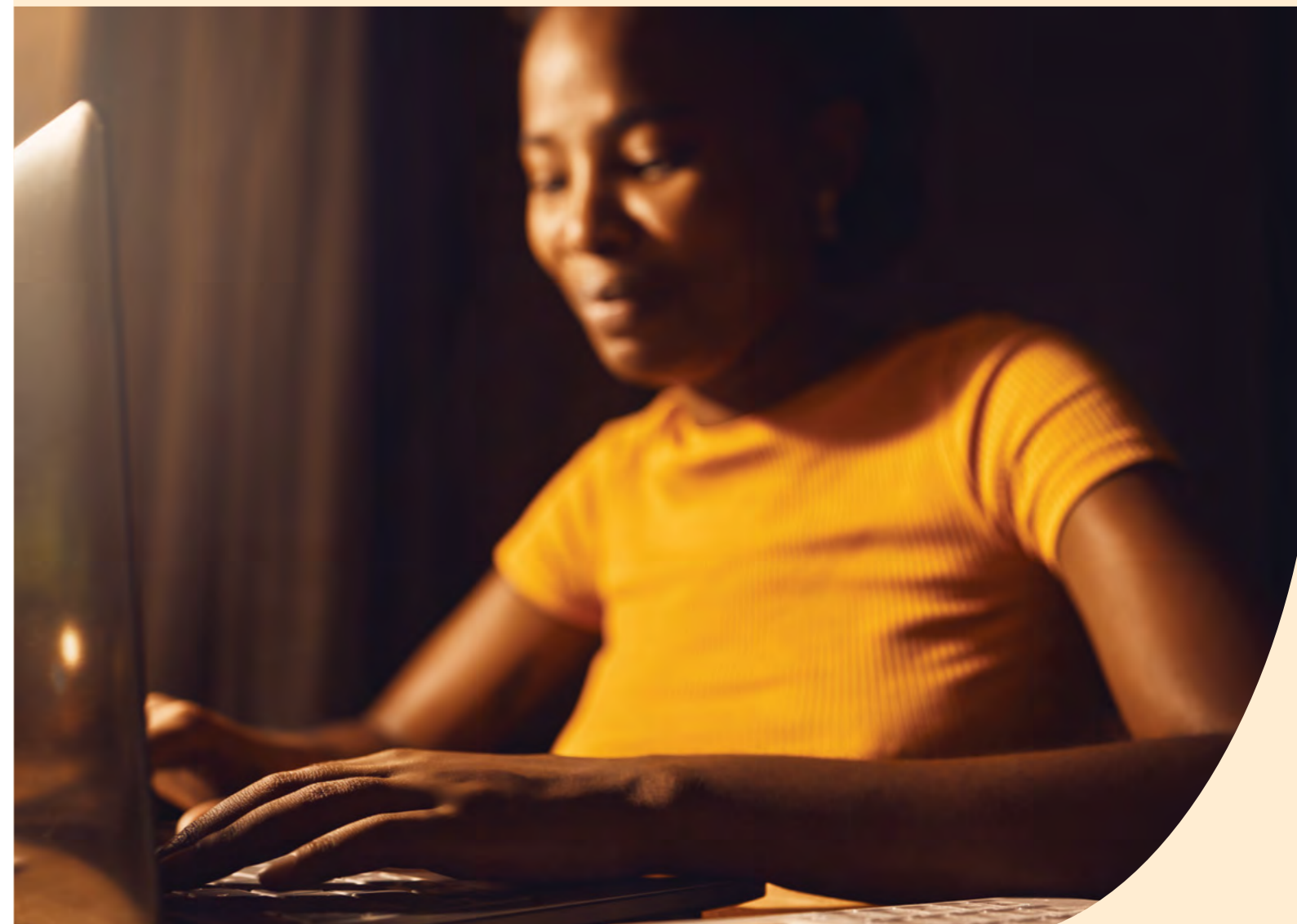



# Postgraduate Research Degrees

JBI offers the Master of Clinical Science (MSc) and Doctor of Philosophy (PhD) programs. Eight new students enrolled in 2022, while four students completed their programs.



## Completions

**Jeanette Marie Collins:** Adult patient and carer experiences of planning for hospital discharge after a major trauma event: a qualitative systematic review

**Marijana Putnikovic:** Use of electrocardiogram monitoring in adult patients taking high-risk QT interval prolonging drugs in clinical practice: a systematic review

**Robin Pap:** The development and testing of Australian prehospital care quality indicators

**Jordyn Kate Dangen:** Effectiveness of preoperative nutritional supplementation on postoperative outcomes for patients undergoing pancreaticoduodenectomy for cancer

**Tristan John Morey:** Accuracy of imaging modalities for detecting extracapsular spread of cervical lymph node metastases in HPV-associated oropharyngeal cancer: a systematic review

## Research School seminars

Two one-week Research Schools were held for all current JBI postgraduate research degree students.

The objective of JBI's Research Schools is to create a forum for health professionals and researchers to pursue their degree within a multidisciplinary context, and to achieve a depth of learning and experience that is more comprehensive than a singular focus on their own topic area and methods.

A number of workshops and presentations are included in Research School programs. In 2022, presentations included:

- Prof Zoe Jordan, JBI: Purpose, people, power and poetry: scholarship and leadership in JBI
- Dr Anna Scott, Bond University: The 2-week systematic review: systematic review automation
- Dr. Sue Brennan and Miranda Cumpston, Monash University: PICO for every synthesis

Presentations that were recorded for dissemination on YouTube included:

- Dr Matthew Stephenson, JBI: Systematic reviews of measurement properties
- Bianca Pilla and Dr Danielle Pollock, JBI: Dissemination, translation, promotion and publishing of your research

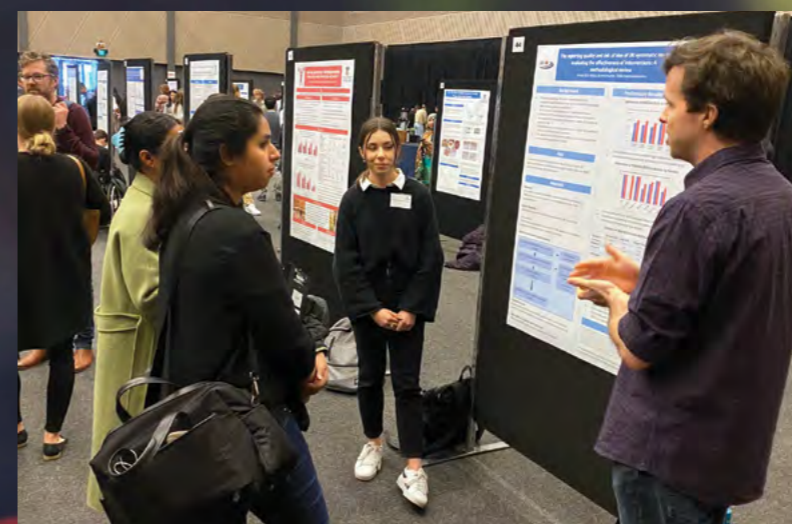
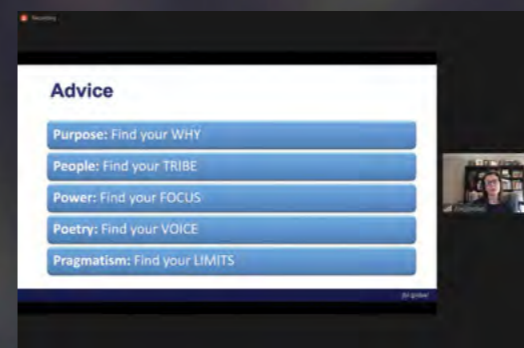

# JBI Methodological Program

JBI is known as a global leader in diverse research methodologies that guide the conduct of evidence synthesis, transfer and implementation to improve health and health service delivery.

The JBI Scientific Committee is responsible for the development and oversight of JBI's methodologies and materials that guide the conduct of evidence synthesis, transfer and implementation.

- A/Prof Craig Lockwood (Chair)
  - A/Prof Ed Aromataris
  - Dr Timothy Barker
  - Dr Janet Curran
  - Dr Xie Huiting
  - Prof Zoe Jordan
  - A/Prof Hanan Khalil
  - Dr Lucylynn Lizarondo
  - Alexa McArthur
  - Prof Trish McInerney
- A/Prof Steve Milanese
  - A/Prof Zachary Munn
  - Bianca Pilla
  - Dr Danielle Pollock
  - Dr Kylie Porritt
  - Prof Anne-Sylvie Ramelet
  - Amanda Ross-White
  - Dr Matthew Stephenson
  - Dr Cindy Stern
  - Dr Jennifer Stone

## 2022 Highlights

- Evidence-based Point-of-Care Methodology Group established
- 12 publications on JBI methodology
- JBI position statement for rapid reviews published
- JBI Methodology Month introduced

## JBI Evidence at Point-of-Care Methodology Group

The Evidence at Point-of-Care Methodology Group was established in 2022. This Group develops and provides oversight of the methodology and materials for JBI evidence-based point-of care resources that sit within the JBI EBP Database (Evidence Summaries, Recommended Practices and Best Practice Information Sheets).

## JBI Methodology Month

In April 2022, JBI piloted a digital media campaign, 'JBI Methodology Month'. The campaign coincided with the release of a special methodology issue of JBI Evidence Synthesis. The campaign highlighted the latest developments from JBI's unique methodologies and the free-access JBI resources available to students, clinicians, researchers, policymakers and others interested in evidence-based decision-making and evidence-based practice.

The campaign aimed to:

- communicate the strengths, value proposition and uniqueness of JBI methodology
- strengthen JBI's position as a leader in global EBHC
- extend JBI's reach online by raising awareness of JBI methodological resources, products and services webpages (in particular, the JBI Evidence Synthesis Special Issue).

The four-week digital campaign reached more than 1.6 million people.

## JBI Manual for Evidence Synthesis

The *JBI Manual for Evidence Synthesis* provides authors with a comprehensive guide to conducting JBI systematic reviews. There have been ongoing requests across the globe to make the information in the Manual more accessible to international audiences.

## JBI Critical Appraisal Tools and Risk of Bias

Members of the JBI Methodology Group for Reviews of Effectiveness have been reviewing all of the JBI critical appraisal tools for analytical quantitative studies. Revised critical appraisal tools and accompanying publications are due for release in early 2023.

# JBI Methodology Groups

Effectiveness/revalence/  
Aetiology and Risk  
A/Prof Zachary Munn,  
Dr Timothy Barker  
(Co-Chairs)



Mixed Methods  
Prof Heather Loveday  
(Chair)



Evidence-based  
Point-of-Care  
Dr Kylie Porritt



Predatory Publishing  
A/Prof Zachary Munn,  
Dr Timothy Barker  
(Co-Chairs)



Implementation Methods  
A/Prof Craig Lockwood,  
Alexa MacArthur  
(Co-Chairs)



Qualitative Methods  
Dr Kylie Porritt,  
Prof Catrin Evans  
(Co-Chairs)



Information Science  
Amanda Ross-White,  
Terena Solomons  
(Co-Chairs)



Scoping Reviews  
A/Prof Andrea Tricco  
(Chair)



Languages Other  
Than English (LOTE) Group  
A/Prof Edoardo  
Aromataris, Dr Cindy Stern  
(Co-Chairs)



Text and Opinion  
Alexa McArthur  
(Chair)



Measurement  
Properties/Psychometrics  
Dr Matthew Stephenson  
(Chair)



Umbrella Reviews  
A/Prof Edoardo  
Aromataris  
(Chair)



## Selected Publications

Jordan, Z., Lockwood, C., Aromataris, E., Pilla, B., Porritt, K., Klugar, M., Riddle D., Wang N., Munn, Z. (2022). JBI Series Paper 1: Introducing JBI and the JBI Model of EBHC. *J Clin Epidemiol.* 2022;150:191-195.

Aromataris E, Stern C, Lockwood C, Barker TH, Klugar M, Jadotte Y, Evans C, Ross-White A, Lizarondo L, Stephenson M, McArthur A, Jordan Z, Munn Z. JBI series paper 2: tailored evidence synthesis approaches are required to answer diverse questions: a pragmatic evidence synthesis toolkit from JBI. *J Clin Epidemiol.* 2022;150:196-292.

Lockwood, C., Munn, Z., Jordan, Z., Pilla, B., Alves de Araújo Püschel, V., Borges Dos Santos, K., Albornos-Muñoz L., Kent B., Mu P., Khalil H., McArthur A., Porritt K., Copper A., Sfetcu R., Lizarondo, L. JBI Series Paper 3: The importance of people, process, evidence, and technology in pragmatic, healthcare provider-led evidence implementation. *J Clin Epidemiol.* 2022;150:203-209.

Pilla, B., Jordan, Z., Christian, R., Kynoch, K., McInerney, P., Cooper, K., Wu Y., Porritt K., Lockwood C., Munn, Z. JBI Series Paper 4: The role of collaborative evidence networks in promoting and supporting evidence-based healthcare globally: reflections from 25 years across 38 countries. *J Clin Epidemiol.* 2022;150:210-215.

Lizarondo L, Stern C, Apóstolo JLA, Carrier J, de Borges K, Godfrey CM, Kirkpatrick P, Pollock D, Rieger K, Salmond S, Vandyk A, Loveday H. Five common pitfalls in mixed methods systematic reviews: lessons learned. *J Clin Epidemiol.* 2022;148:178-83.

Munn Z, Pollock D, Khalil H, Alexander L, McInerney PA, Godfrey CM, Peters MDJ, Tricco AC. What are scoping reviews? Providing a formal definition of scoping reviews as a type of evidence synthesis. *JBI Evidence Synthesis.* 2022;20(4):950-2.

Peters MDJ, Godfrey CM, McInerney PA, Khalil H, Larsen P, Marnie C, Pollock D, Tricco AC, Munn Z. Best practice guidance and reporting items for the development of scoping review protocols. *JBI Evidence Synthesis.* 2022;20(4):953-68.

Pollock D, Alexander L, Munn Z, Peters MDJ, Khalil H, Godfrey CM, McInerney PA, Synnot A, Tricco AC. Moving from consultation to co-creation with knowledge users in scoping reviews: guidance from the JBI Scoping Review Methodology Group. *JBI Evidence Synthesis.* 2022;20(4):969-79.

Tricco AC, Khalil H, Holly C, Feyissa G, Godfrey CM, Evans C, Sawchuck D, Sudhakar M, Asahngwa C, Stannard D, Abdulahi M, Bonnanno L, Aromataris E, McInerney PA, Wilson R, Pang D, Wang Z, Cardoso AF, Peters MDJ, Marnie C, Barker TH, Pollock D, McArthur A, Munn Z. Rapid reviews and the methodological rigor of evidence synthesis: a JBI position statement. *JBI Evidence Synthesis.* 2022;20(4):944-9.

# Research Consultancy

In 2022, JBI conducted research and consultancy projects, both commissioned and collaborative, for government and non-government organisations.

## New projects

### Consultancy work

Largely through the JBI Adelaide GRADE Centre, JBI staff continue to act as methodologists and advisers for a number of guideline development projects. Currently, they are supporting the following groups and projects with their guideline development:

**Australian Extracorporeal Membrane Oxygenation Guidelines**



**Australian Foetal Alcohol Spectrum Disorder Diagnostic Criteria Guidelines**



**Society of Obstetric Medicine of Australia and New Zealand Hypertension in Pregnancy Guidelines**



**Australian Recommendations for Older Adults' Physical Activity and Sedentary Behaviour During Hospitalisation for an Acute Medical Illness**



**Australian Whiplash Guidelines**



## Continuing projects

### World Health Organization Malaria Program

The project consists of three systematic reviews focusing on various aspects of residual insecticide surface treatment as a measure to prevent malaria.

### Evidence Synthesis Taxonomy Initiative

An NHMRC Investigator Grant formally commenced at the start of 2021 to advance the science of evidence synthesis. This collaborative initiative involves key stakeholders working across many scientific fields to establish an online, interactive and scalable evidence synthesis taxonomy wiki. A significant amount of meta-research (including scoping reviews), surveys, validation studies and Delphi approaches will be required to determine the current approaches, methodologies and methods in the field of evidence synthesis and to generate a taxonomy for guidance purposes.

### Australia's National Research Organisation for Women's Safety (ANROWS)

What works to reduce and respond to violence against women: evidence synthesis, methods and communication project. Four evidence gap maps are currently being finalised across prevention, early intervention, response and recovery.

### The Minderoo Foundation

The impact of plastic chemical exposure on human health.

## Completed projects

### CIHR E-Covid RecMap

The Canadian Institutes for Health Research funded project, 'COVID-19 Living Evidence and Recommendations'

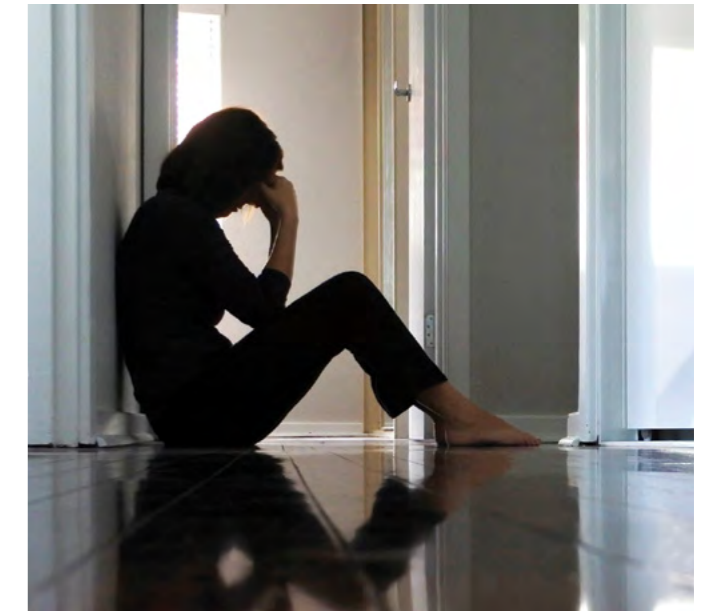

# Oral Presentations by JBI staff

Name	Title	Event
<b>Aromataris, E</b>	JBI umbrella reviews: summarising the best available evidence	Invited seminar: Faculty of Medicine, University of Coimbra, Portugal, 7 July 2022, online
<b>Aromataris, E</b>	Which review is right for you? Using your review question to lead the way forward	Invited seminar: Faculty of Translational Medicine, University of Eastern Piedmont, Novara, Italy, 17 November 2022
<b>Aromataris, E</b>	A lens on scoping reviews	Invited seminar: Faculty of Translational Medicine, University of Eastern Piedmont, Novara, Italy, 21 November 2022
<b>Aromataris, E</b>	Critical appraisal and risk of bias: fundamentals for a systematic reviewer	Invited seminar: Faculty of Translational Medicine, University of Eastern Piedmont, Novara, Italy, 1 December 2022
<b>Jordan, Z</b>	Turning the flywheel: mobilising the JBI Model of EBHC	Invited speaker: East Asian Forum of Nursing Scholars, 21-22 April 2022, online
<b>Jordan, Z</b>	Turning the flywheel: mobilising evidence in the aftermath of the COVID-19 pandemic	Conference on Nursing Management, Tampere, Finland, 19-20 January 2022, online
<b>Jordan, Z</b>	Purpose, people, power, poetry and pragmatism: balancing business and scholarly leadership	JBI HDR Research School, Adelaide, August 2022, online
<b>Jordan, Z</b>	JBI gLocal Solution Room: global evidence, local solutions	JBI gLocal Solution Room, Adelaide, June 2022, online
<b>Lizarondo, L</b>	What do reviewers look for in a manuscript?	Invited presentation: Annual Philippine Physical Therapy Convention, 10 December 2022, online
<b>Lizarondo, L (with McArthur, A)</b>	Building evidence-based practice culture and capacity	Workshop: Australia Awards in PNG Alumni, 2 December 2022, online
<b>Lizarondo, L</b>	JBI approach to evidence-based healthcare	Invited presentation: Sapienza University, Italy, 20 September 2022, online
<b>Lizarondo, L</b>	Facilitation for a good GRiP	JBI LIVE webinar, August 2022
<b>Lizarondo, L (with McArthur, A)</b>	Leadership: enabling the implementation of evidence into clinical practice	Workshop: Perinatal Society of Australia and New Zealand (PSANZ) Annual Congress, Adelaide Convention Centre, 16 May 2022
<b>Lockwood, C</b>	Evidence implementation: experts talk logistics	Keynote: Finnish Center for Evidence-based Healthcare and Finland Nursing Research Foundation, Finland, September 2022
<b>Lockwood, C</b>	JBI support structures for implementation	Webinar: Finnish Center for Evidence-based Healthcare and Finland Nursing Research Foundation, Finland, September 2022
<b>Lockwood, C</b>	JBI evidence implementation: people, premises and processes	Workshop: Finland Nursing Research Foundation, Finland, September 2022
<b>Lockwood, C</b>	Evidence implementation: experts talk logistics	Keynote: 6th Metro Manila Health Research and Development Consortium, International Symposium, Philippines, online, November 2022
<b>Lockwood, C; Lizarondo, L</b>	JBI Endorsement	Invited presentation: St Vincent's Health Network, Sydney, September 2022
<b>Lockwood, C</b>	Evidence implementation: integrated strategies for sustainable best practice	Invited keynote: TCVGH International Medical Conference, October 2022, online
<b>Lockwood, C</b>	Evidence implementation: experts talk logistics	Invited keynote: International JBI Evidence and Implementation Conference, Taipei, Taiwan, November 2022, online
<b>Lockwood, C</b>	The JBI Model and methods for evidence-based practice	JBI gLocal Solution Room, the Romanian JBIC Centre for Nursing Research, June 2022, online
<b>Pilla, B</b>	Dissemination, translation, and promotion of research	JBI HDR Research School, Adelaide, August 2022, online
<b>Pilla, B</b>	Introduction to the JBI Collaboration	Centre of Evidence-based Practice for Health Care Policy Inauguration, Hong Kong Polytechnic University, July 2022, online
<b>Pilla, B</b>	The JBIC and evidence-based healthcare	Inauguration of Amrita Centre for Evidence-Based Oral Health: A JBI Affiliated Group, July 2022, online
<b>Pilla, B</b>	Introduction to JBI global relations	JBIC Asia Regional Meeting, September 2022, online
<b>Porritt, K</b>	Dissemination, translation, and promotion of research	Invited seminar: Flinders University, Bedford Park, South Australia, 29 November 2022
<b>Stephenson, M</b>	Systematic reviews of measurement properties (psychometric SRs)	JBI Postgraduate Research Degrees, Research School, Adelaide, August 2022, online

# Publications by JBI staff

Alam M, Getchius TS, Schünemann HJ, Amer YS, Bak A, Fatheree LA, Ginex P, Jakhmola P, Marsden GL, McFarlane E, Meremikwu M, Taske N, Temple-Smolkin RL, Ventura C, Burgers J, Bradfield L, O'Brien MD, Einhaus K, Kopp IB, Munn Z, Scudeller L, Schaefer C, Ibrahim SA, Kang BY, Ogunremi T, Morgan RL. A memorandum of understanding has facilitated guideline development involving collaborating groups. *Journal of Clinical Epidemiology*. 2022;144:8-15. doi: 10.1016/j.jclinepi.2021.12.022

Ang SM, Chen J, Liew JH, Johal J, Dan YY, Allman-Farinelli M, Lim SL. Efficacy of interventions that incorporate mobile apps in facilitating weight loss and health behavior change in the Asian population: systematic review and meta-analysis. 2022. doi: 10.2196/preprints.28185 [preprint].

Aromataris E, Stern C, Lockwood C, Barker TH, Klugar M, Jadotte Y, Evans C, Ross-White A, Lizarondo L, Stephenson M, McArthur A, Jordan Z, Munn Z. JBI series paper 2: tailored evidence synthesis approaches are required to answer diverse questions: a pragmatic evidence synthesis toolkit from JBI. *Journal of Clinical Epidemiology*. 2022;150:1-7. doi: 10.1016/j.jclinepi.2022.04.006

Aromataris E. Compounding conflicts of interest: including an author's own work in a systematic review. *JBI Evidence Synthesis*. 2022;20(8):1869-70. doi: 10.11124/JBIES-22-00272

Arruzza E, Milanese S, Li LSK, Dizon J. Diagnostic accuracy of computed tomography and ultrasound for the diagnosis of acute appendicitis: a systematic review and meta-analysis. *Radiography*. 2022;28(4):1127-41. doi: 10.1016/j.radi.2022.08.012

Baghaie H, Shukla K, Stone J, Breik O, Munn Z. Effectiveness of prophylactic tranexamic acid versus placebo or no intervention for reducing blood loss in healthy patients undergoing orthognathic surgery: a systematic review protocol. *JBI Evidence Synthesis*. 2022. doi: 10.11124/jbies-22-00126. [ahead of print].

Bakhbakhi D, Fraser A, Siasakos D, Hinton L, Davies A, Merriel A, Duffy JMN, Redshaw M, Lynch M, Timlin L, Flenady V, Heazell AE, Downe S, Slade P, Brookes S, Wojcieszek A, Murphy M, De Oliveira Salgado H, Pollock D, Aggarwal N, Attachie I, Leisher S, Kihusa W, Mulley K, Wimmer L, Burden C. Protocol for the development of a core outcome set for stillbirth care research (iCHOOSE Study). *BMJ Open*. 2022;12(2). doi: 10.1136/bmjopen-2021-056629

Barker TH, Stone J, Hasanoff S, Stevenson J, Price C, Kabaghe A, Munn Z. Dual-active-ingredient, insecticidal nets for preventing malaria: a systematic review protocol. *F1000Research*. 2022;11:1020. doi: 10.12688/f1000research.123983.1

Barker TH, Stone JC, Sears K, Klugar M, Leonardi-Bee J, Tufanaru C, Aromataris E, Munn Z. Revising the JBI quantitative critical appraisal tools to improve their applicability: an overview of methods and the development process. *JBI Evidence Synthesis*. 2022. doi: 10.11124/jbies-22-00125 [ahead of print].

Brito APA, Silva CM, Riesco ML, McArthur A. Experiences of health professionals in screening for postpartum depressive symptoms: a qualitative systematic review protocol. *JBI Evidence Synthesis*. 2022;20(9):2329-35. doi: 10.11124/JBIES-21-00329

Collins J, Lizarondo L, Taylor S, Porritt K. Adult patient and carer experiences of planning for hospital discharge after a major trauma event: a qualitative systematic review. *Disability and Rehabilitation*. 2022;26:1-21 doi: 10.1080/09638288.2022.2133180

Cooper M, Pollock D, Warland J, McLinton S. The development of the W A + E R (water immersion agency plus expectations and relief) scale. *Midwifery*. 2022;109. doi: 10.1016/j.midw.2022.103298

Davies EL, Bulto LN, Walsh A, Pollock D, Langton VM, Laing RE, Graham A, Arnold-Chamney M, Kelly J. Reporting and conducting patient journey mapping research in healthcare: a scoping review. *Journal of Advanced Nursing*. 2022;79(1). doi: 10.1111/jan.15479

Dewidar O, Lotfi T, Langendam M, Parmelli E, Saz Parkinson Z, Solo K, Chu DK, Mathew JL, Akl EA, Brignardello-Petersen R, Mustafa RA, Moja L, Iorio A, Chi Y, Canelo-Aybar C, Kredo T, Karpusheff J, Turgeon AF, Alonso-Coello P, Wiercioch W, Gerritsen A, Klugar M, Rojas MX, Tugwell P, Welch VA, Pottie K, Munn Z, Nieuwlaat R, Ford N, Stevens A, Khabisa J, Nasir Z, Leontiadis GI, Meerpohl JJ, Piggott T, Qaseem A, Matthews M, Schünemann HJ, eCOVID-19 recommendations map collaborators. Which actionable statements qualify as good practice statements in COVID-19 guidelines? A systematic appraisal. *BMJ Evidence-Based Medicine*. 2022;27(6):361-9. doi: 10.1136/bmjebm-2021-111866

Dewidar O, Lotfi T, Langendam MW, Parmelli E, Saz Parkinson Z, Solo K, Chu DK, Mathew JL, Akl EA, Brignardello-Petersen R, Mustafa RA, Moja L, Iorio A, Chi Y, Canelo-Aybar C, Kredo T, Karpusheff J, Turgeon AF, Alonso-Coello P, Wiercioch W, Gerritsen A, Klugar M, Rojas MX, Tugwell P, Welch VA, Pottie K, Munn Z, Nieuwlaat R, Ford N, Stevens A, Khabisa J, Nasir Z, Leontiadis G, Meerpohl J, Piggott T, Qaseem A, Matthews M, Schünemann HJ. Good or best practice statements: proposal for the operationalisation and implementation of GRADE guidance. *BMJ Evidence-Based Medicine*. 2022;28(3):189-96. doi: 10.1136/bmjebm-2022-111962

El Mikati IK, Khabisa J, Harb T, Khamis M, Agarwal A, Pardo-Hernandez H, Farran S, Khamis AM, El Zein O, El-Khoury R, Schünemann HJ, Akl EA, Living Guidelines Group, Alonso-Coello P, Alper BS, Amer YS, Arayssi T, Barker JM, Bouakl I, Boutron I, Brignardello-Petersen R, Carandang K, Chang S, Chen Y, Cuker A, El-Jardali F, Florez I, Ford N, Grove J, Guyatt GH, Hazlewood GS, Kredo T, Lamontagne F, Langendam MW, Lewin S, Macdonald H, McFarlane E, Meerpohl J, Munn Z, Murad MH, Mustafa RA, Neumann I, Nieuwlaat R, Nowak A, Pardo JP, Qaseem A, Rada G, Righini M, Rochweg B, Rojas-Reyes MX, Siegal D, Siemieniuk R, Singh JA, Skoetz N, Sultan S, Synnot A, Tugwell P, Turner A, Turner T, Venkatchalam S, Welch V, Wiercioch W. A framework for the development of living practice guidelines in health care. *Annals of Internal Medicine*. 2022;175(8):1154-60. doi: 10.7326/m22-0514

Finlay A. Interview\_guide. 2022; doi: 10.4225/55/5b0f9528e2b24

Gaston S, Porritt K, Jordan Z. Correctional nurse education and training to care for and support prisoners with dementia: a systematic review of text and opinion. *JBI Evidence Synthesis*. 2022;20(5):1275-323. doi: 10.11124/JBIES-21-00096

George PP, Zhabenko O, Kyaw BM, Antoniou P, Posadzki P, Saxena N, Semwal M, Tudor Car L, Zary N, Lockwood C, Car J. Online digital education for postregistration training of medical doctors: systematic review by the digital health education collaboration. 2022; doi: 10.2196/preprints.13269. [preprint].

Grinspun D, Perry L, Abu-Qamar MZ, Stannard D, Porritt K. Nursing crisis: challenges and opportunities for our profession after COVID-19. *International Journal of Nursing Practice*. 2022;28(3):e13075. doi: 10.1111/ijn.13075

Johal J, Han CY, Joseph R, Munn Z, Agbejule OA, Crawford Williams F, Wallen MP, Chan RJ, Hart NH. Dietary supplements in people with metastatic cancer who are experiencing malnutrition, cachexia, sarcopenia, and frailty: a scoping review. *Nutrients*. 2022;14(13). doi: 10.3390/nu14132642

Jordan Z, Lockwood C, Aromataris E, Pilla B, Porritt K, Klugar M, Riddle D, Wang N, Munn Z. JBI series paper 1: introducing JBI and the JBI model of EHBC. *Journal of Clinical Epidemiology*. 2022;150:S0895-4356(22)00091-9. doi: 10.1016/j.jclinepi.2022.04.008

Jordan Z, Pilla B, Porritt K, Munn Z, Aromataris E, Lockwood C. Turning the flywheel: mobilizing the JBI model of evidence-based healthcare. *JBI Evidence Implementation*. 2022. doi: 10.1097/xeb.000000000000342. [ahead of print].

Kantorová L, Friessová T, Slezáková S, Langaufová A, Kantor J, Munn Z, Barker TH, Katikireddi SV, Mustafa RA, Žuljević MF, Lukežić M, Klugarová J, Riad A, Vrbová T, Pokorná A, Bůřilová P, Bůřil J, Kirkovski A, Čačić N, Delač L, Tokalić R, Peričić TP, Klugar M. Addressing challenges when applying GRADE to public health guidelines: a scoping review protocol and pilot analysis. *International Journal of Environmental Research and Public Health*. 2022;19(2). doi: 10.3390/ijerph19020992

Khalil H, Peters MDJ, Mclnerney PA, Godfrey CM, Alexander L, Evans C, Pieper D, Moraes EB, Tricco AC, Munn Z, Pollock D. The role of scoping reviews in reducing research waste. *Journal of Clinical Epidemiology*. 2022;152:30-35. doi: 10.1016/j.jclinepi.2022.09.012

Kousholt BS, Præstegaard KF, Stone JC, Thomsen AF, Johansen TT, Ritskes-Hoitinga M, Wegener G. Reporting quality in preclinical animal experimental research in 2009 and 2018: a nationwide systematic investigation. *PLoS ONE*. 2022;17(44876):e0275962. doi: 10.1371/journal.pone.0275962

Lim SL, Ong KW, Johal J, Han CY, Yap QV, Chan YH, Zhang ZP, Chandra CC, Thiagarajah AG, Khoo CM. A smartphone app-based lifestyle change program for prediabetes (D’LITE Study) in a multiethnic Asian population: a randomized controlled trial. *Frontiers in Nutrition*. 2022;8. doi: 10.3389/fnut.2021.780567

Lim SL, Tay MHJ, Ong KW, Johal J, Yap QV, Chan YH, Yeo GKN, Khoo CM, Yaxley A. Association between mobile health app engagement and weight loss and glycemic control in adults with type 2 diabetes and prediabetes (D’LITE Study): prospective cohort study. *JMIR Diabetes*. 2022;7(3):e35039. doi: 10.2196/35039

Lizarondo L, McArthur A, Moola S, Albornos-Muñoz L, Badeaux J, Bennett M, de Araujo Püschel VA, González-Monasterio EI, Mwita C, Perrenoud B, Porche D, Rodrigues R, Stannard D. Facilitation as a component of evidence implementation: a multinational perspective. *JBI Evidence Implementation*. 2022; doi: 10.1097/xeb.0000000000000321

Lizarondo L, Stern C, Apóstolo JLA, Carrier J, de Borges K, Godfrey CM, Kirkpatrick P, Pollock D, Rieger K, Salmond S, Vandyk A, Loveday H. Five common pitfalls in mixed methods systematic reviews: lessons learned. *Journal of Clinical Epidemiology*. 2022;148:178-83. doi: 10.1016/j.jclinepi.2022.03.014

Lo K, Lockwood C. Improving cross-sector collaborations in place-based population health projects. *Public Health in Practice*. 2022;4:100285. doi: 10.1016/j.puhip.2022.100285

Lockwood C, Borges Dos Santos K, de Araujo Püschel VA, Khalil H. Teaching strategies for evidence-based health care: filling the gap between traditional academic curricula and health service prioritization. *JBI Evidence Implementation*. 2022;20(1):1-2. doi: 10.1097/XEB.0000000000000313

Lockwood C, Jordan Z, Heikkilä K. Partnership to drive implementation science and practice. *JBI Evidence Implementation*. 2022;20(4):248-249. doi: 10.1097/XEB.0000000000000359.

Lockwood C, Munn Z, Jordan Z, Pilla B, de Araújo Püschel VA, Borges Dos Santos K, Albornos-Muñoz L, Kent B, Mu P-F, Khalil H, McArthur A, Porritt K, Cooper A, Sfetcu R, Lizarondo L. JBI series paper 3: the importance of people, process, evidence, and technology in pragmatic, healthcare provider-led evidence implementation. *Journal of Clinical Epidemiology*. 2022;150:1-18. doi: 10.1016/j.jclinepi.2022.04.007

Maina G, Pollock D, Lockwood C, Ooi E. Effectiveness of ventilation tube insertion for conductive hearing loss in children with chronic otitis media with effusion and non-syndromic cleft palate: a systematic review protocol. *JBI Evidence Synthesis*. 2022;(6):1560-7. doi: 10.11124/jbies-21-00217. [ahead of print].

Martin P, Kumar S, Tian E, Argus G, Kondalsamy-Chennakesavan S, Lizarondo L, Gurney T, Snowdon D. Rebooting effective clinical supervision practices to support healthcare workers through and following the COVID-19 pandemic. *International Journal for Quality in Health Care*. 2022;34(2). doi: 10.1093/intqhc/mzac030

Martin P, Lizarondo L, Argus G, Kumar S, Kondalsamy-Chennakesavan S. Impact of the COVID-19 pandemic on clinical supervision of healthcare students in rural settings: a qualitative study. *International Journal of Environmental Research and Public Health*. 2022;19(9). doi: 10.3390/ijerph19095555

Martin P, Tian E, Kumar S, Lizarondo L. A rapid review of the impact of COVID-19 on clinical supervision practices of healthcare workers and students in healthcare settings. *Journal of Advanced Nursing*. 2022;78(11):3531-9. doi: 10.1111/jan.15360

McArthur A, Munn Z, Lizarondo L. Methods for developing quality indicators for evidence implementation: a scoping review protocol. *JBI Evidence Synthesis*. 2022. doi: 10.11124/jbies-22-00056. [ahead of print].

Migliavaca CB, Stein C, Colpani V, Barker TH, Ziegelmann PK, Munn Z, Falavigna M. Meta-analysis of prevalence: I2 statistic and how to deal with heterogeneity. *Research Synthesis Methods*. 2022;13(3):363-7. doi: 10.1002/jrsm.1547

Min M, Hancock DG, Aromataris E, Crotti T, Boros C. Experiences of living with juvenile idiopathic arthritis: a qualitative systematic review. *JBI Evidence Synthesis*. 2022;20(1):60-120. doi: 10.11124/JBIES-21-00139

Morey T, Hodge JC, Stern C, Krishnan S, Foreman A. Correlation between radiologic and pathologic extranodal extension in HPV-associated oropharyngeal cancer: systematic review. *Head and Neck*. 2022;44(12):2875-85. doi: 10.1002/hed.27183

Munn Z, Barker TH, Aromataris E, Klugar M, Sears K. Including nonrandomized studies of interventions in systematic reviews: principles and practicalities. *Journal of Clinical Epidemiology*. 2022;152:314-15. doi: 10.1016/j.jclinepi.2022.10.020

Munn Z, Pollock D, Barker TH, Stone J, Stern C, Aromataris E, Schünemann HJ, Clyne B, Khalil H, Mustafa RA, Godfrey CM, Booth A, Tricco AC, Pearson A. The Pandora’s box of evidence synthesis and the case for a living evidence synthesis taxonomy. *BMJ Evidence-Based Medicine*. 2022;28(3). doi: 10.1136/bmjebm-2022-112065

Munn Z, Pollock D, Khalil H, Alexander L, Mclnerney PA, Godfrey CM, Peters MDJ, Tricco AC. What are scoping reviews? Providing a formal definition of scoping reviews as a type of evidence synthesis. *JBI Evidence Synthesis*. 2022;20(4):950-2. doi: 10.11124/JBIES-21-00483

Munn Z, Pollock D, Price C, Aromataris E, Stern C, Stone J, Barker TH, Godfrey CM, Clyne B, Booth A, Tricco AC, Jordan Z. Investigating different typologies for the synthesis of evidence: a scoping review protocol. *JBI Evidence Synthesis*. 2022. doi: 10.11124/JBIES-22-00122. [ahead of print].

Munn Z, Stone J, Aromataris E, Klugar M, Sears K, Leonardi-Bee J, Barker TH. Assessing the risk of bias of quantitative analytical studies: introducing the vision for critical appraisal within JBI systematic reviews. *JBI Evidence Synthesis*. 2022. doi: 10.11124/jbies-22-00224. [ahead of print].

Nowicki J, Harding M, Aromataris E. Clinical outcomes of microvascular clipping compared to endovascular coiling for ruptured anterior communicating artery aneurysms: a systematic review protocol. *JBI Evidence Synthesis*. 2022;20(8):2032-9. doi: 10.11124/JBIES-21-00332

Opio JN, Munn Z, Aromataris E. Prevalence of mental disorders in Uganda: a systematic review and meta-analysis. *The Psychiatric Quarterly*. 2022;93(1):199-206. doi: 10.1007/s1126-021-09941-8

Pap R, Stephenson M, Simpson P, Lockwood C. Acceptability of Australian prehospital care quality indicators: an explanatory sequential mixed methods study. 2022. doi: 10.21203/rs.3.rs-1456434/v1. [ahead of print].

Peters MDJ, Godfrey CM, Mclnerney PA, Khalil H, Larsen P, Marnie C, Pollock D, Tricco AC, Munn Z. Best practice guidance and reporting items for the development of scoping review protocols. *JBI Evidence Synthesis*. 2022;20(4):953-68. doi: 10.11124/JBIES-21-00242

Peters S, Sukumar K, Blanchard S, Ramasamy A, Malinowski J, Ginex P, Senerth E, Corremans M, Munn Z, Kredt T, Remon LP, Ngeh E, Kalman L, Alhabib S, Amer YS, Gagliardi A. Trends in guideline implementation: an updated scoping review. *Implementation Science*. 2022;17(1). doi: 10.1186/s13012-022-01223-6

Pilla B, Jordan Z, Christian R, Kynoch K, Mclnerney PA, Cooper K, Wu Y, Porritt K, Lockwood C, Munn Z. JBI series paper 4: the role of collaborative evidence networks in promoting and supporting evidence-based healthcare globally: reflections from 25 years across 38 countries. *Journal of Clinical Epidemiology*. 2022;150:210-5. doi: 10.1016/j.jclinepi.2022.04.009

Pollock D, Alexander L, Munn Z, Peters MDJ, Khalil H, Godfrey CM, Mclnerney PA, Synnot A, Tricco AC. Moving from consultation to co-creation with knowledge users in scoping reviews: guidance from the JBI Scoping Review Methodology Group. *JBI Evidence Synthesis*. 2022;20(4):969-79. doi: 10.11124/JBIES-21-00416

Pollock D, Peters MDJ, Khalil H, Mclnerney PA, Alexander L, Tricco AC, Evans C, de Moraes ÉB, Godfrey CM, Pieper D, Saran A, Stern C, Munn Z. Recommendations for the extraction, analysis, and presentation of results in scoping reviews. *JBI Evidence Synthesis*. 2022. doi: 10.11124/jbies-22-00123. [ahead of print].

Pollock D, Shepherd CCJ, Adane AA, Foord C, Farrant BM, Warland J. Knowing your audience: investigating stillbirth knowledge and perceptions in the general population to inform future public health campaigns. *Women and Birth*. 2022;35(4):389-96. doi: 10.1016/j.wombi.2021.06.008

Pollock D, Tricco AC, Peters MDJ, Mclnerney PA, Khalil H, Godfrey CM, Alexander LA, Munn Z. Methodological quality, guidance, and tools in scoping reviews: a scoping review protocol. *JBI Evidence Synthesis*. 2022;(20):1098-105. doi: 10.11124/jbies-20-00570. [ahead of print].

Putnikovic M, Jordan Z, Munn Z, Borg C, Ward M. Use of electrocardiogram monitoring in adult patients taking high-risk QT interval prolonging medicines in clinical practice: systematic review and meta-analysis. *Drug Safety*. 2022;45(10):1037-48. doi: 10.1007/s40264-022-01215-x

Semendric I, Pollock D, Haller O, George R, Collins-Praino L, Whittaker A. “Chemobrain” in childhood cancer survivors — the impact on social, academic, and daily living skills: a qualitative systematic review protocol. *JBI Evidence Synthesis*. 2022;19:1-7. doi: 10.11124/JBIES-21-00115

Smith J, Secombe P, Aromataris E. Reply to letter to the editor: conservative management of occult pneumothorax in mechanically ventilated patients: a systematic review and meta-analysis. *The Journal of Trauma and Acute Care Surgery*. 2022;(6):E141-2. doi: 10.1097/ta.0000000000003565. [ahead of print].

Song Y, Alonso-Coello P, Ballesteros M, Cluzeau F, Vernooij RWM, Arayssi T, Bhaumik S, Chen Y, Ghersi D, Langlois EV, Padilla PF, Schünemann HJ, Akl EA, García LM, Amer YS, Arevalo-Rodríguez I, Barnes S, Barreto J, Collis D, Dyer S, Fahim C, Florez I, Gallegos-Rivero V, Klugar M, Kuijpers T, Mathew JL, Munn Z, Norris S, Patiño-Lugo DF, Pramesh CS, Rodríguez J, Roy S, Shin ES, Sosa O, Vandvik PO, Velez M, Woodcraft R. A reporting tool for adapted guidelines in health care: the RIGHT-Ad@pt checklist. *Annals of Internal Medicine*. 2022;175(5):710-9. doi: 10.7326/M21-4352

Tricco AC, Khalil H, Holly C, Feyissa G, Godfrey CM, Evans C, Sawchuck D, Sudhakar M, Asahngwa C, Stannard D, Abdulahi M, Bonnano L, Aromataris E, Mclnerney PA, Wilson R, Pang D, Wang Z, Cardoso AF, Peters MDJ, Marnie C, Barker TH, Pollock D, McArthur A, Munn Z. Rapid reviews and the methodological rigor of evidence synthesis: a JBI position statement. *JBI Evidence Synthesis*. 2022;20(4):944-9. doi: 10.11124/JBIES-21-00371

Twaddle S, Harrow E, Service D, Alonso-Coello P, Kopp I, Munn Z. Guideline registries and libraries: a mixed-methods approach identified issues to be addressed with content. *Journal of Clinical Epidemiology*. 2022;144:121-6. doi: 10.1016/j.jclinepi.2021.12.002

Zeng K, Wang N, Wang M, Hu L, Deng G, Stephenson M, Zhang L. Improving symptom-related communication skills among cancer patients in an oncology ward: a best practice implementation project. *JBI Evidence Implementation*. 2022;20(1):87-100. doi: 10.1097/XEB.000000000000027

Zhu Z, Xing W, Wen H, Sun Y, So WKW, Lizarondo L, Peng J, Hu Y. Psychometric properties of self-reported financial toxicity measures in cancer survivors: a systematic review. *BMJ Open*. 2022;12(6). doi: 10.1136/bmjopen-2021-057215

# JBI Financials

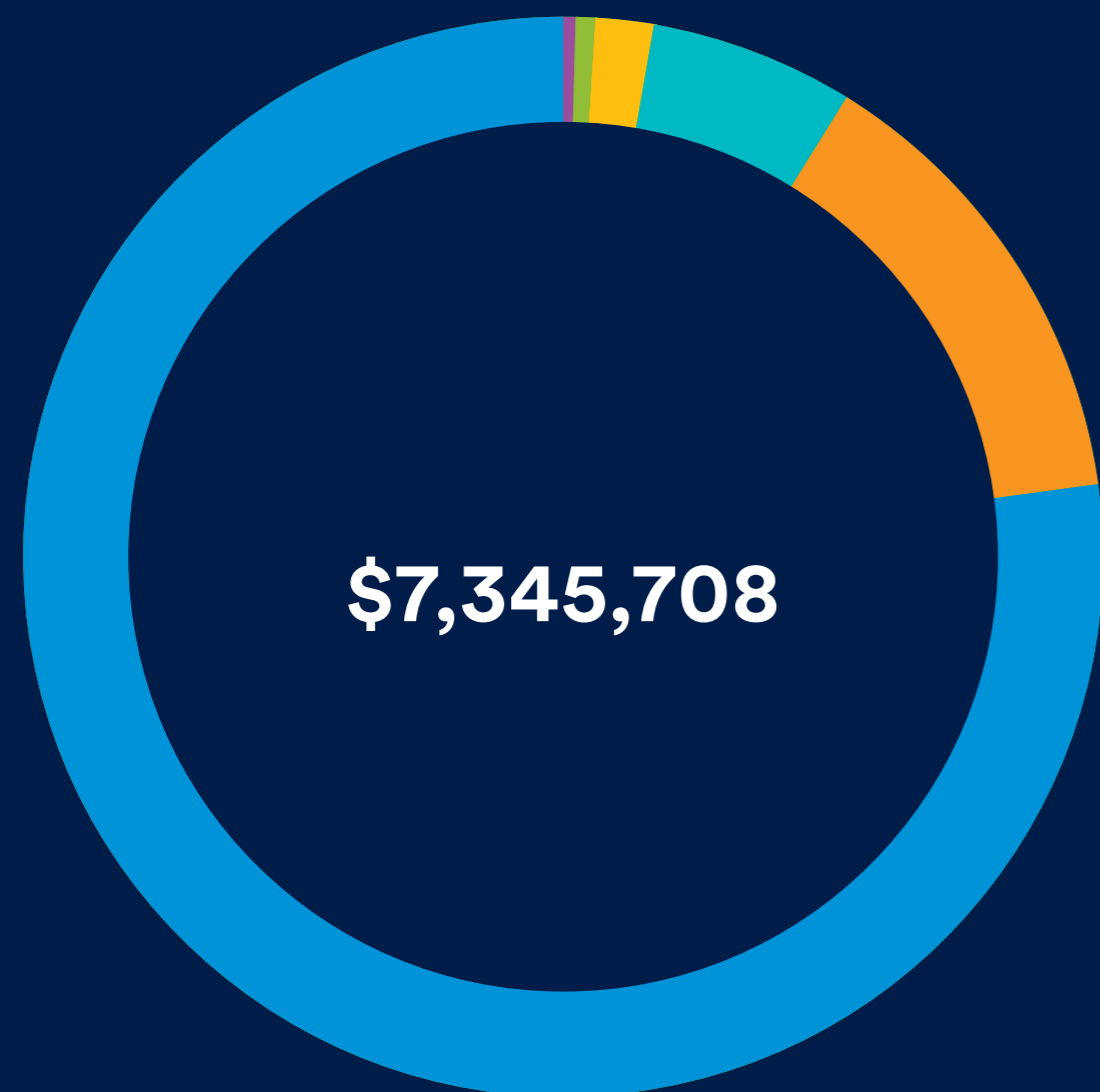

## 2022 Revenue

<b>Event Sponsorship</b>	<b>\$27,944</b>	<b>JBI Short Courses</b>	<b>\$448,710</b>
<b>Specialist Services</b>	<b>\$42,751</b>	<b>Research Block Grants</b>	<b>\$1,028,430</b>
<b>Category 1 Research Income</b>	<b>\$130,848</b>	<b>Category 2-4 Research Income</b>	<b>\$5,667,025</b>

## FOR FURTHER ENQUIRIES

The University of Adelaide SA 5005 Australia

**ENQUIRIES** [jbi@adelaide.edu.au](mailto:jbi@adelaide.edu.au)

**TELEPHONE** +61 8 8313 4880

 [jbi.global](https://www.jbi.global)

 [facebook.com/JBIEBHC](https://facebook.com/JBIEBHC)

 [twitter.com/JBIEBHC](https://twitter.com/JBIEBHC)

 JBI BUZZ Newsletter

 [linkedin.com/company/JBIEBHC](https://linkedin.com/company/JBIEBHC)

 [youtube.com/JBIEBHC](https://youtube.com/JBIEBHC)

 [instagram.com/JBIEBHC](https://instagram.com/JBIEBHC)

© The University of Adelaide.  
Published 2023  
CRICOS 00123M

**DISCLAIMER** The information in this publication is current as at the date of printing and is subject to change. You can find updated information on our website at [adelaide.edu.au](https://adelaide.edu.au) or contact us on 1800 061 459. The University of Adelaide assumes no responsibility for the accuracy of information provided by third parties.



THE UNIVERSITY  
*of* ADELAIDE

